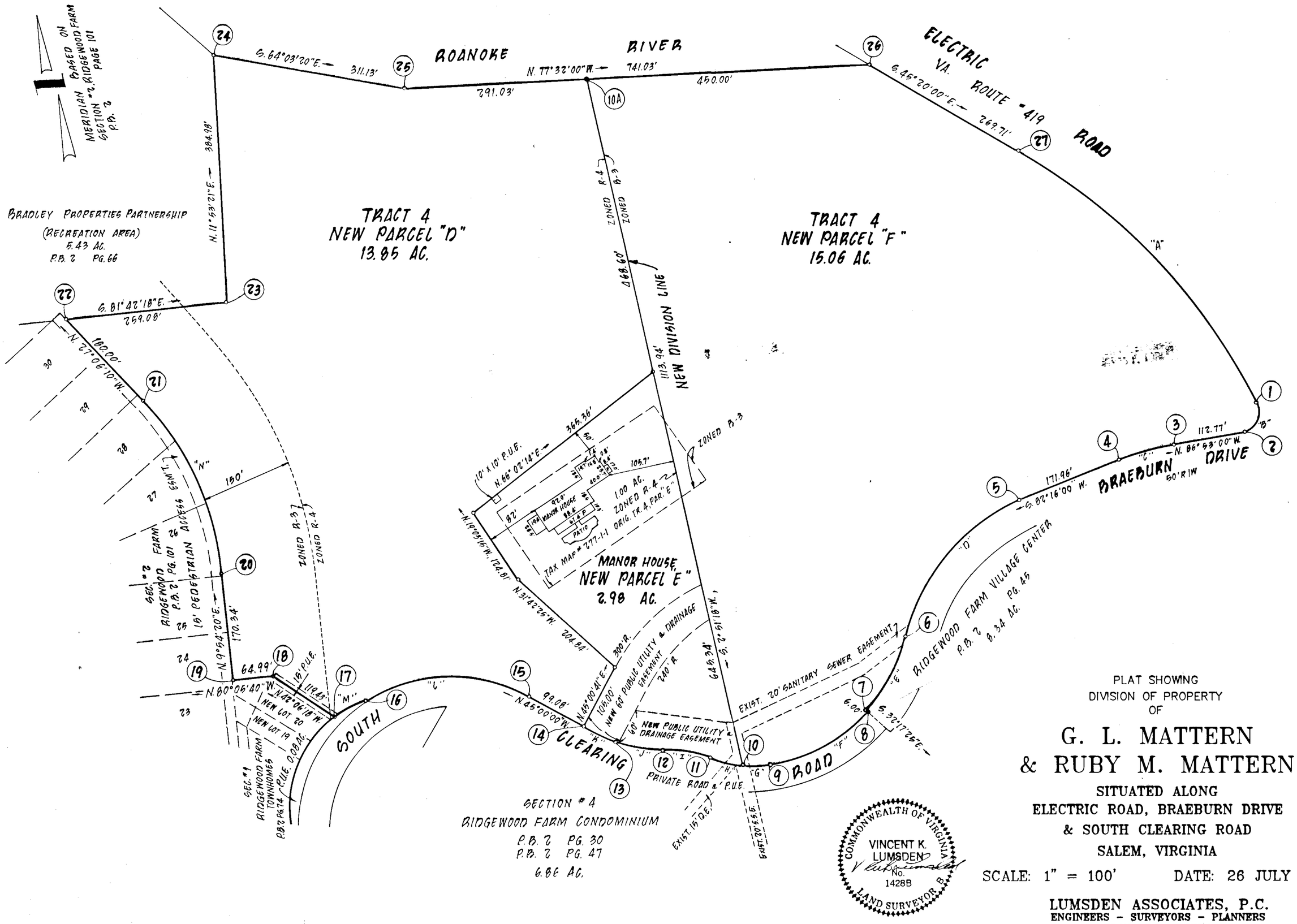

PLAT SHOWING
DIVISION OF PROPERTY
OF

G. L. MATTERN
& RUBY M. MATTERN

SITUATED ALONG
ELECTRIC ROAD, BRAEBURN DRIVE
& SOUTH CLEARING ROAD
SALEM, VIRGINIA

SCALE: 1" = 100' DATE: 26 JULY 1989

LUMSDEN ASSOCIATES, P.C.
ENGINEERS - SURVEYORS - PLANNERS
ROANOKE, VIRGINIA

#137

SHEET 2 OF 2