| PARCEL | CURVE | RADIUS | LENGTH | TANGENT | CHORD | BEARING | DELTA |
|---|---|---|---|---|---|---|---|
| TOT | A | 45.00' | 32.77' | 17.15' | 32.05' | N 13°33'14" E | 41°43'12" |
| "B" | A | 45.00' | 27.31' | 14.09' | 26.90' | S 10°04'59" W | 34°46'42" |
| "A" | A | 45.00' | 5.45' | 2.73' | 5.45' | S 30°56'35" W | 06°56'30" |
| "A" | B | 147.00' | 26.39' | 13.23' | 26.35' | S 29°31'39" W | 10°17'03" |

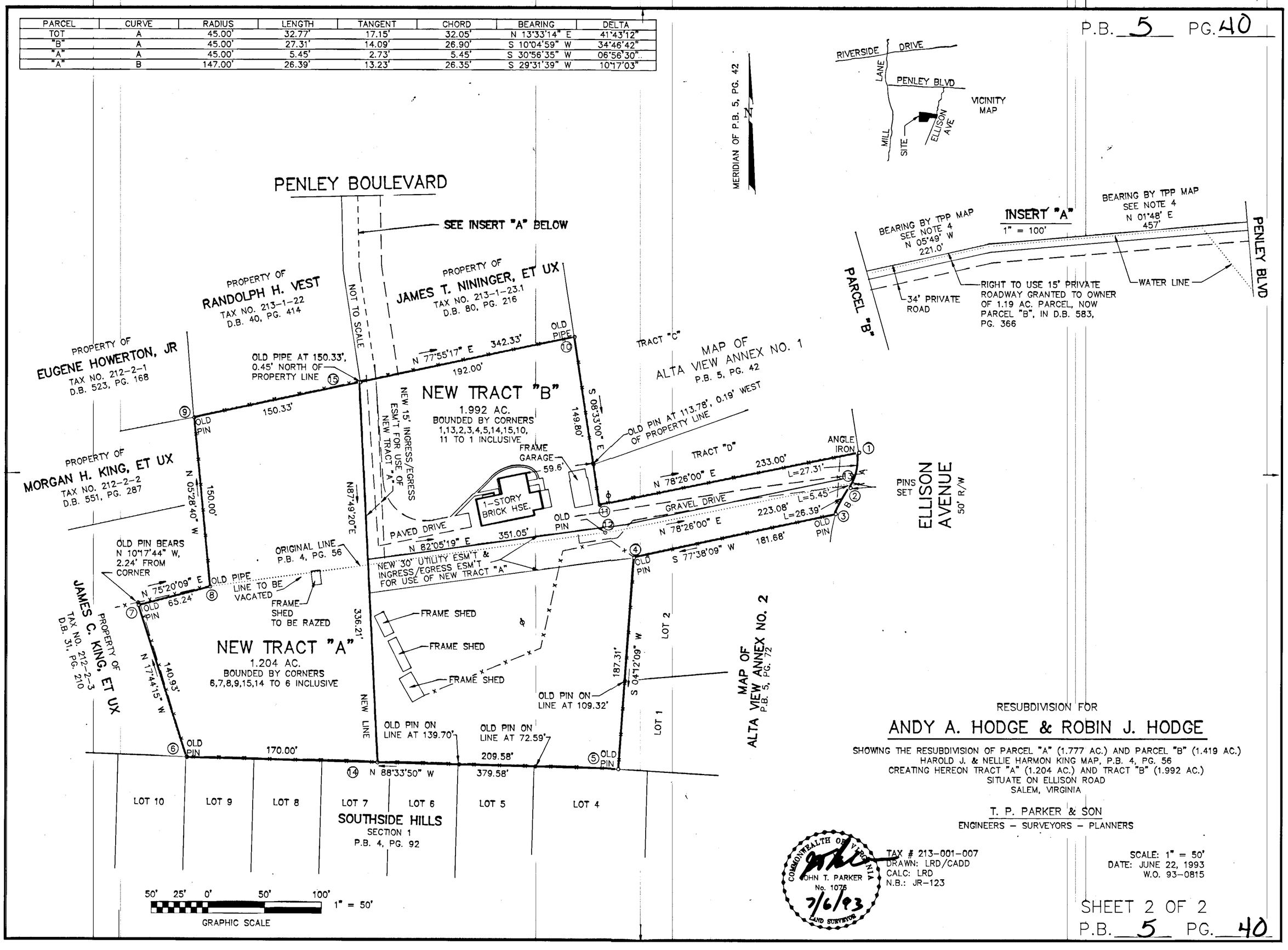


RESUBDIVISION FOR

## ANDY A. HODGE & ROBIN J. HODGE

SHOWING THE RESUBDIVISION OF PARCEL "A" (1.777 AC.) AND PARCEL "B" (1.419 AC.)
HAROLD J. & NELLIE HARMON KING MAP, P.B. 4, PG. 56
CREATING HEREON TRACT "A" (1.204 AC.) AND TRACT "B" (1.992 AC.)
SITUATE ON ELLISON ROAD
SALEM, VIRGINIA

T. P. PARKER & SON
ENGINEERS – SURVEYORS – PLANNERS

COMMONWEALTH OF VIRGINIA
JOHN T. PARKER
No. 1076
7/6/93
LAND SURVEYOR

TAX # 213-001-007
DRAWN: LRD/CADD
CALC: LRD
N.B.: JR-123

SCALE: 1" = 50'
DATE: JUNE 22, 1993
W.O. 93-0815

SHEET 2 OF 2