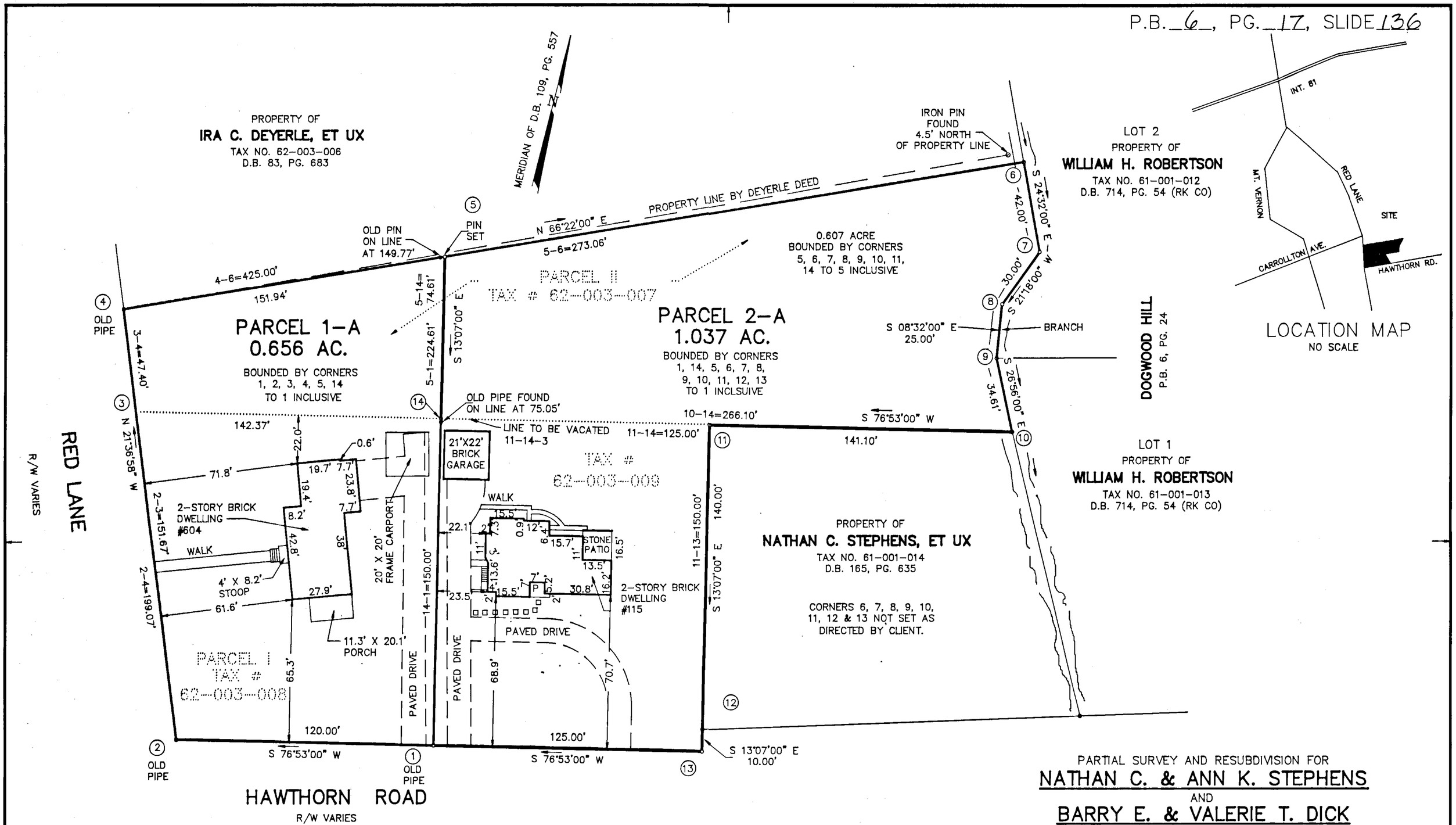

PARTIAL SURVEY AND RESUBDIVISION FOR

NATHAN C. & ANN K. STEPHENS

AND

BARRY E. & VALERIE T. DICK

OF A PARCEL I (0.452 AC.) & PARCEL II (0.811 AC.)
PROPERTY OF BARRY E. & VALERIE T. DICK
AND 0.43 AC. PARCEL
PROPERTY OF NATHAN C. & ANN K. STEPHENS
CREATING HEREON PARCEL 1-A (0.656 AC.) & PARCEL 2-A (1.037 AC.)
SITUATE ON RED LANE AND HAWTHORN ROAD
SALEM, VIRGINIA

TAX NO.: 062-003-007, 008, 009
DRAWN: LRD/117
CALC.: LRD
N.B.: TS-5

SCALE: 1" = 30'
NOVEMBER 14, 1995
W.O.: 95-0952

COMMONWEALTH OF VIRGINIA
JOHN T. PARKER
No. 1076
Nov 14, 1995
LAND SURVEYOR

40' 20' 0' 25' 50'
1" = 30'
GRAPHIC SCALE

TPP&S
ENGINEERS SURVEYORS PLANNERS
T. P. PARKER & SON
816 Boulevard
Post Office Box 39
Salem, Virginia 24153

CLOSED BY LRD