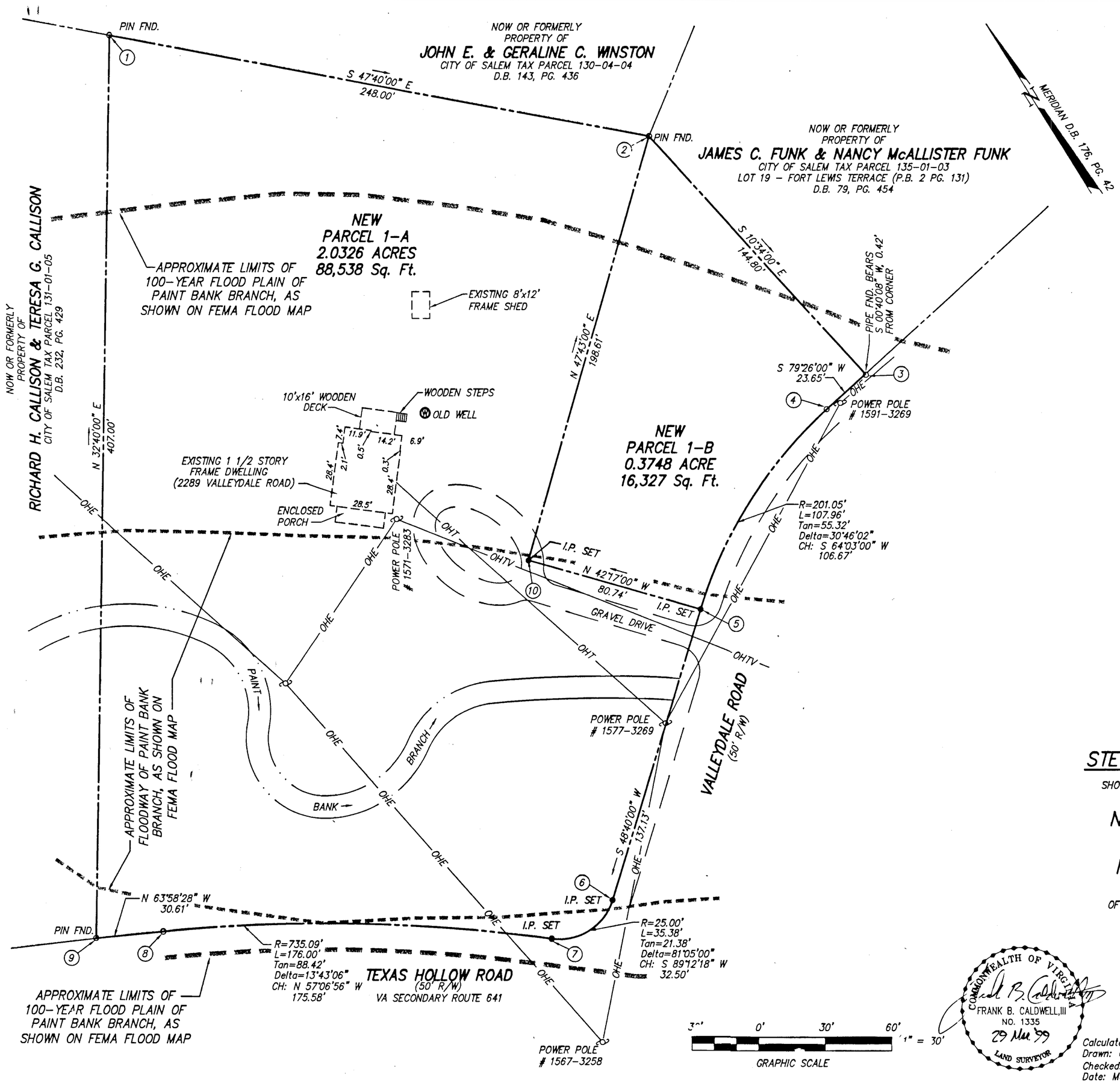

SYMBOLS & ABBREVIATIONS

SEC.	SECONDARY
RTE.	ROUTE
R/W	RIGHT-OF-WAY
D.B.	DEED BOOK
PG.	PAGE
FND.	FOUND
— · · —	PROPERTY LINE
R	RADIUS
L	LENGTH
Tan.	TANGENT
CH:	CHORD
— OHT —	OVERHEAD TELEPHONE LINES
— OHE —	OVERHEAD ELECTRIC LINES
— OHTV —	OVERHEAD CABLE TELEVISION LINES
	UTILITY POLE
— · · —	STREAM

PNT.	COORDINATES (ORIGIN OF COORDINATES IS ASSUMED)	
1	N 5175.4934	E 5402.9358
2	N 5033.1489	E 5429.4891
3	N 5028.8119	E 5406.2402
4	N 4982.1349	E 5310.3257
5	N 4891.5690	E 5207.3576
6	N 4891.1180	E 5174.8607
7	N 4986.4500	E 5027.4122
8	N 4999.8764	E 4999.9151
9	N 5342.5075	E 5219.5990
1	N 5175.4934	E 5402.9358

SUBDIVISION PLAT
FOR

STEVEN P. WHITE AND DONNA G. WHITE

SHOWING THE SUBDIVISION OF A 2.4074 AC. PARCEL (D.B. 176, PG. 42)
(TAX PARCEL 135-01-01) CREATING HEREON

NEW PARCEL 1-A (2.0326 ACRES)

AND

NEW PARCEL 1-B (0.3748 ACRE)

SITUATE THE NORTHWEST CORNER OF THE INTERSECTION
OF TEXAS HOLLOW ROAD (VA SEC. RTE. 641) AND VALLEYDALE ROAD
CITY OF SALEM, VIRGINIA

COMMONWEALTH OF VIRGINIA
FRANK B. CALDWELL, III
NO. 1335
29 Mar '99
LAND SURVEYOR

CWA
CALDWELL WHITE ASSOCIATES
ENGINEERS / SURVEYORS / PLANNERS
1054 OLD COUNTRY CLUB ROAD
P.O. BOX 6340
ROANOKE, VIRGINIA 24017
(540) 342-7094
FAX: (540) 981-0699

Calculated: FBC/CLW
Drawn: C.L. White
Checked: F.B. Caldwell,III
Date: March 29, 1999

SHEET 2 OF 2

Scale: 1" = 30'
Tax Parcel: 135-01-01
Field Book:
W.O. No.: 99-0019

CLOSED: ALL