

NORFOLK & SOUTHERN RAILWAY 80' R/W

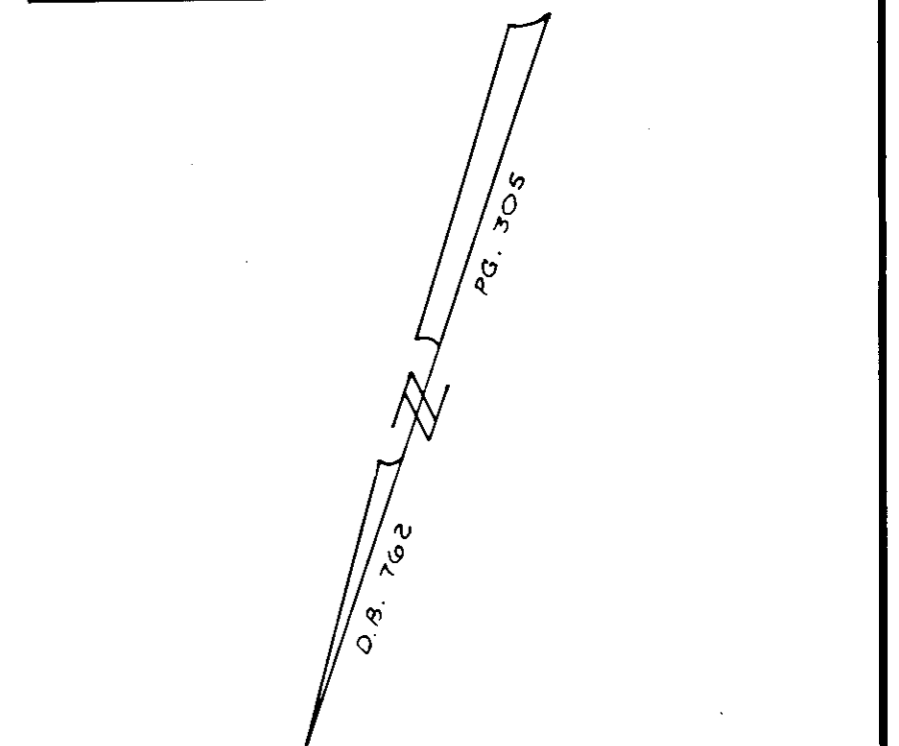
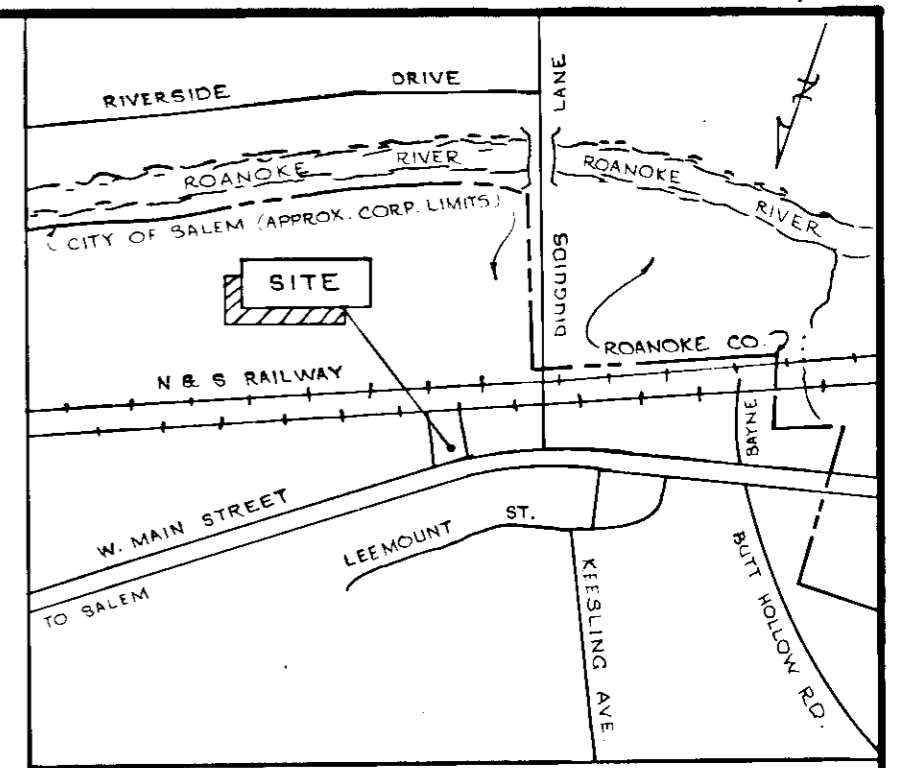
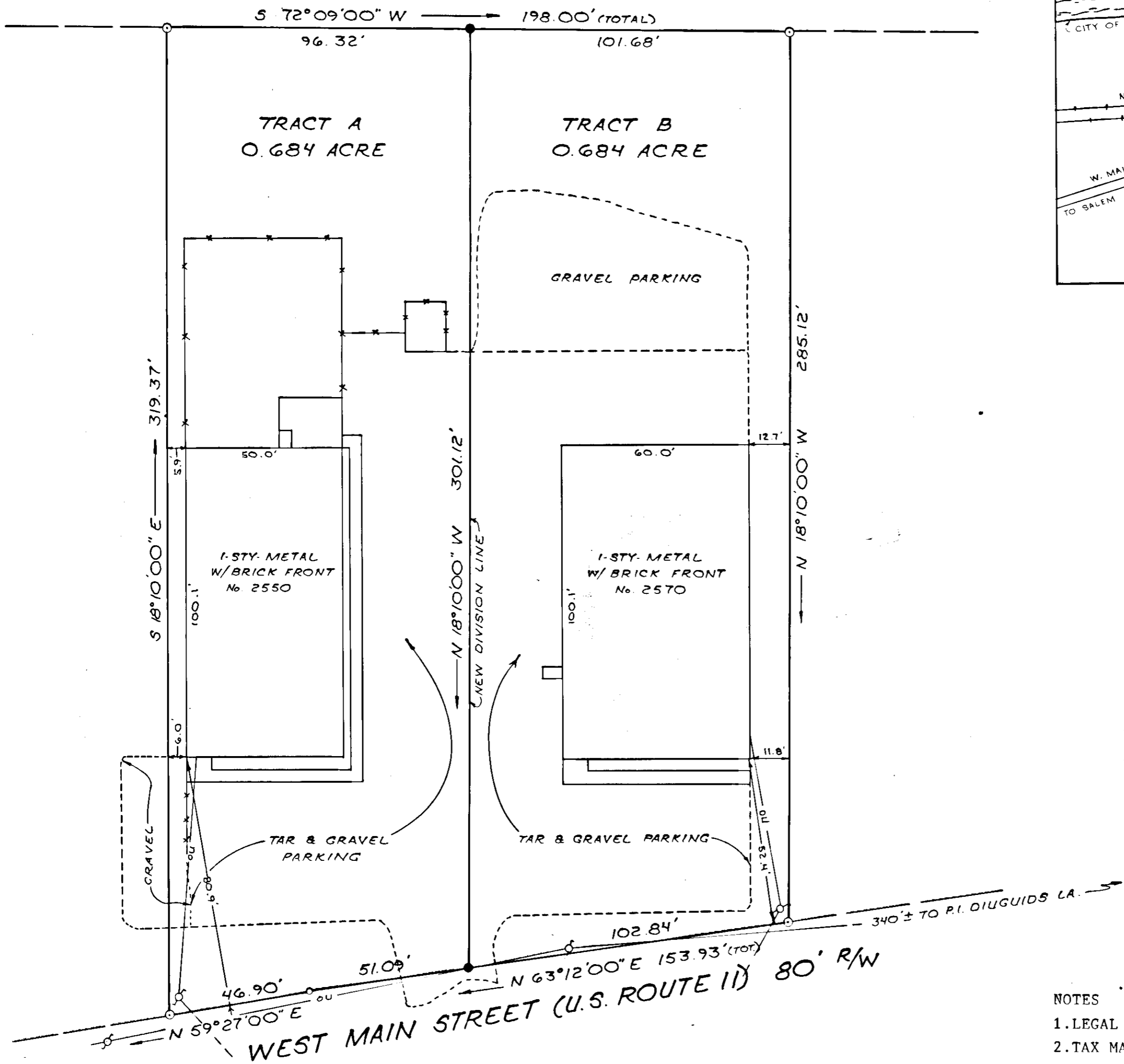

LEGEND

- SURVEYED PROPERTY LINE
- DEED LINE
- x-x- FENCE
- o- OVERHEAD UTILITIES
- o UTILITY POLE
- o EXISTING IRON FOUND
- o SET IRON REBAR
- SHADING DENOTES CONCRETE

NOTES

1. LEGAL REFERENCE: DEED BOOK 112, PAGE 26
2. TAX MAP NUMBER: 175-2-1
3. PROPERTY NOT IN ANY HUD FLOOD HAZARD ZONE.

KNOW ALL MEN BY THESE PRESENTS, TO WIT:  
 That Valley Electric Supply, Inc. is the fee simple owner of the land shown hereon, bounded by corners 1 thru 5 to 1, inclusive, and is the land to be subdivided, said land having been conveyed to said owner by deed from P. W. & Dorothy Moore and recorded in Deed Book 112, Page 26 in the Clerk's Office of the Circuit Court of the City of Salem, Virginia. This property is subject to a Deed of Trust from said Valley Electric Supply, Inc. to Ross C. Hart, Trustee.

The platting as shown hereon is with the free will and consent and in accordance with the desires of the undersigned owners and in compliance with Section 15.1-477 thru 503 of the 1950 Code of Virginia, as amended to date, and further in compliance with Land Subdivision Ordinances of the City of Salem, Virginia.

Witness the following seals and signatures on this 4<sup>th</sup> day of May, 1987.

James C. Epporby  
 Valley Electric Supply, Inc.

Ross C. Hart  
 Ross C. Hart, Trustee

Manager R.E. Loan Services, for  
 Bank of Shawsville, Beneficiary

State of Virginia  
 City of Salem

I, Janet S. Caudill notary in and for the aforesaid City and State, do hereby certify that the names whose names are signed to the foregoing writing, have personally appeared before me and acknowledged the same on this 4<sup>th</sup> day of May, 1987.

Janet S. Caudill  
 Notary Public  
 My Commission Expires: 4-2-93

State of Virginia  
 City of Salem

I, Janet S. Caudill a notary in and for the aforesaid City and State, do hereby certify that the names whose names are signed to the foregoing writing, have personally appeared before me and acknowledged the same on this 4<sup>th</sup> day of May, 1987.

Janet S. Caudill  
 Notary Public  
 My Commission Expires: 4-2-93

In the Clerk's Office of the Circuit Court of the City of Salem, Virginia, this plat was presented on this 10<sup>th</sup> day of May, 1987, and with the certificates of dedication thereto attached is admitted to record at 4:00'clock P.M.

Teste: James F. Tobey  
 Clerk

Forest L. Jones 5-3-89  
 Approving Agent Date  
 City of Salem Planning Commission

John D. Allett 5-3-89  
 Engineer Date  
 City of Salem

State of Virginia  
 City of Salem

I, Martha S. Wilson a notary in and for the aforesaid City and State, do hereby certify that the owners whose names are signed to the foregoing writing, have personally appeared before me and acknowledged the same on this 5<sup>th</sup> day of May, 1987.

Martha S. Wilson  
 Notary Public  
 My Commission Expires August 16, 1992

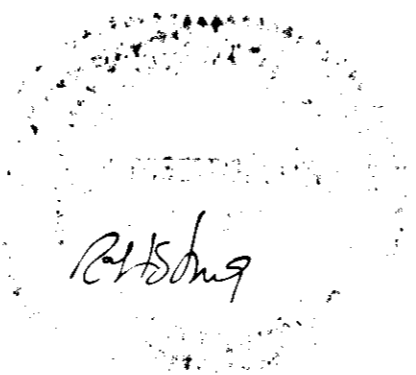
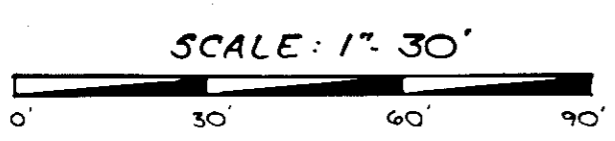

THIS PLAT OF CORRECTION SUPERCEDES AND RENDERS VOID PLAT RECORDED IN M.B. 3, PG. 76

PLAT OF SURVEY FOR  
**VALLEY ELECTRIC SUPPLY, INC.**

2550 & 2570 W. MAIN STREET  
 SHOWING THE SUBDIVISION OF  
 TAX PARCEL 175-2-1 AND  
 CREATING NEW TRACT A (0.684 ACRE)  
 AND NEW TRACT B (0.684 ACRE)  
 CITY OF SALEM, VIRGINIA  
 SURVEYED DECEMBER 9, 1988  
 JOB NUMBER 50550