

THIS PLAT IS SUBJECT TO INFORMATION WHICH MAY BE DISCLOSED BY A TITLE REPORT BY A LICENSED ATTORNEY.

MERIDIAN OF PB. 1, PG. 37

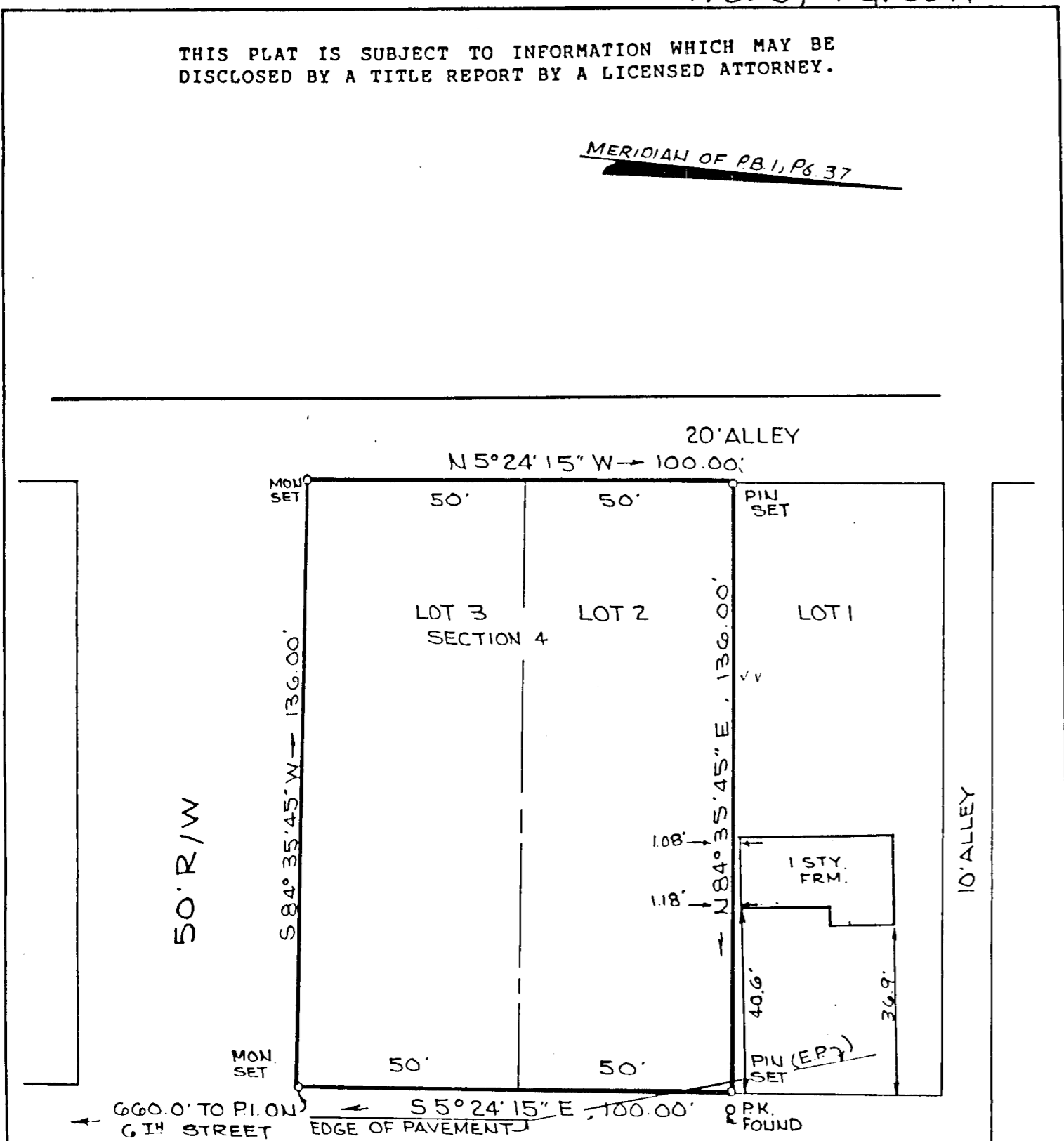

LEE STREET  
40' R/W

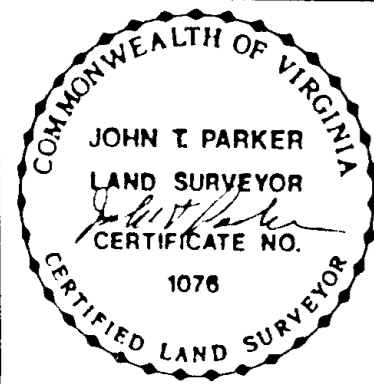

**SURVEY FOR  
D. RAE CARPENTER**

OF LOTS 2 & 3, SECTION 4, SMALL MAP  
B&O. LAND COMPANY  
PB. 1, PG. 37,  
SALEM,  
VIRGINIA

TAX NO. 47-006-002  
N.B. BH 28 CALC. LD  
DRAWN LWK CKD WWP

BY: T. P. PARKER & SON  
ENGINEERS & SURVEYORS, LTD.  
SALEM, VIRGINIA

SCALE: 1" = 30'  
DATE: MARCH 29, 1989  
W.O. 88-2114 O-35817

NOTE: THE SUBJECT PROPERTY IS NOT LOCATED IN A SPECIAL FLOOD HAZARD AREA SO DESIGNATED BY THE SECRETARY OF HOUSING AND URBAN DEVELOPMENT.

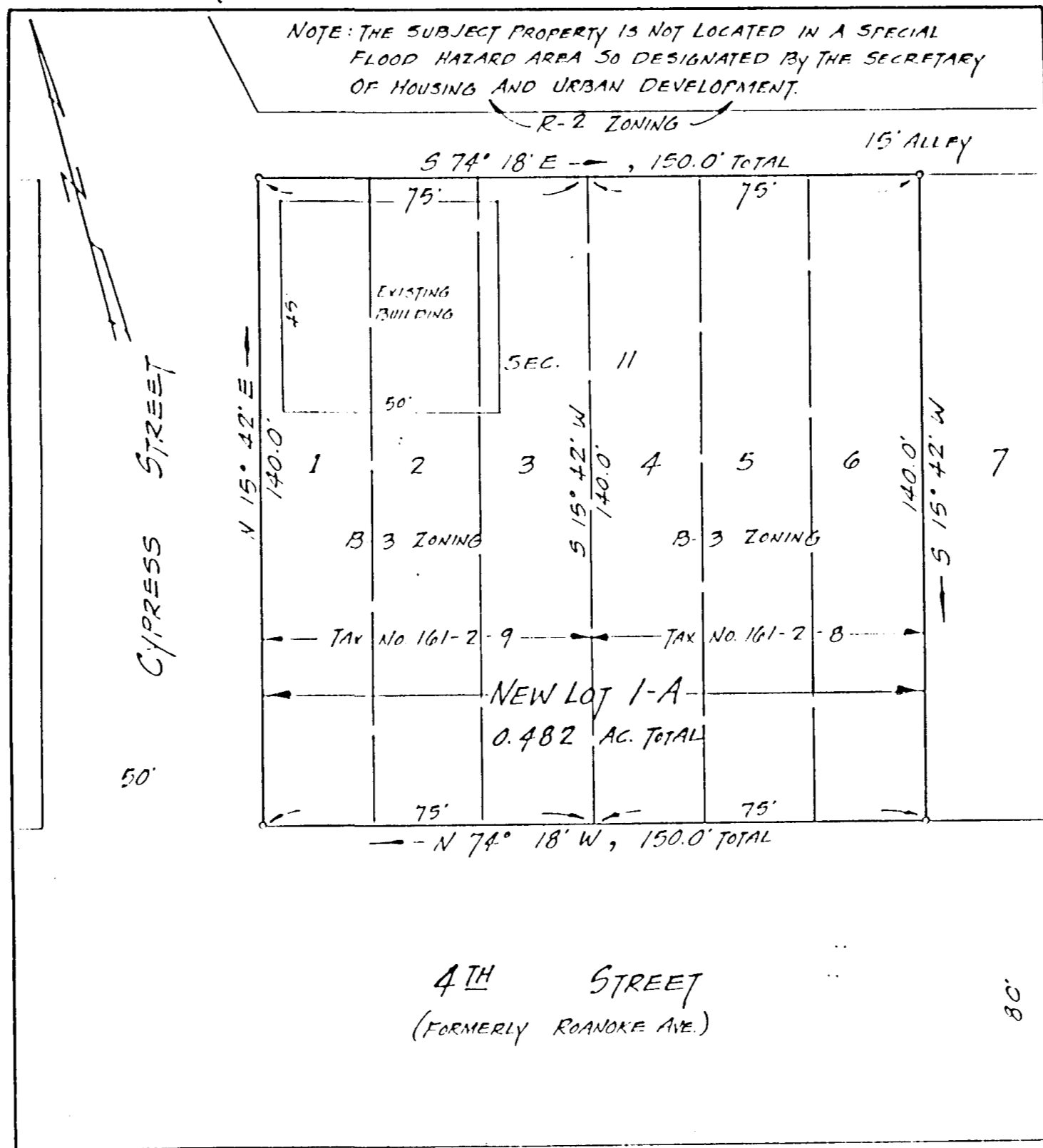

4TH STREET  
(FORMERLY ROANOKE AVE.)

APPROVED: *John D. Allett* 6-10-88  
CITY ENGINEER, CITY OF SALEM, VA. DATE

LEGAL REFERENCE:  
P.B. 1, PG. 23 (ROA CO.)  
D.B. 106, PG. 474  
D.B. 510, PG. 54 (EASEMENT)  
D.B. 560, PG. 107 (EASEMENT)

APPROVED: *Forest H. Jones* 6-10-88  
EXEC. SECRETARY, CITY OF SALEM  
PLANNING COMMISSION DATE

MAP MADE FOR  
**JAMES W. & JOAN B. FERGUSON**

SHOWING LOTS 1, 2, & 3 (TAX PARCEL NO. 161-2-9) AND LOTS 4, 5, & 6 (TAX PARCEL NO. 161-2-8), SECTION 11, MAP OF HICKMAN LAND CO. (ROA CO. PB. 1, PG. 23), TO BE COMBINED INTO ONE PARCEL BEING NEW LOT 1-A

SALEM, VIRGINIA  
JUNE 7, 1988



SCALE: 1" = 30'  
CERTIFIED CORRECT BY:  
*JACK G. BESS*  
CERTIFIED LAND SURVEYOR

D-88748

THIS PLAT IS SUBJECT TO INFORMATION WHICH MAY BE DISCLOSED BY A TITLE REPORT BY A LICENSED ATTORNEY.

MERIDIAN OF PB. 1, PG. 37

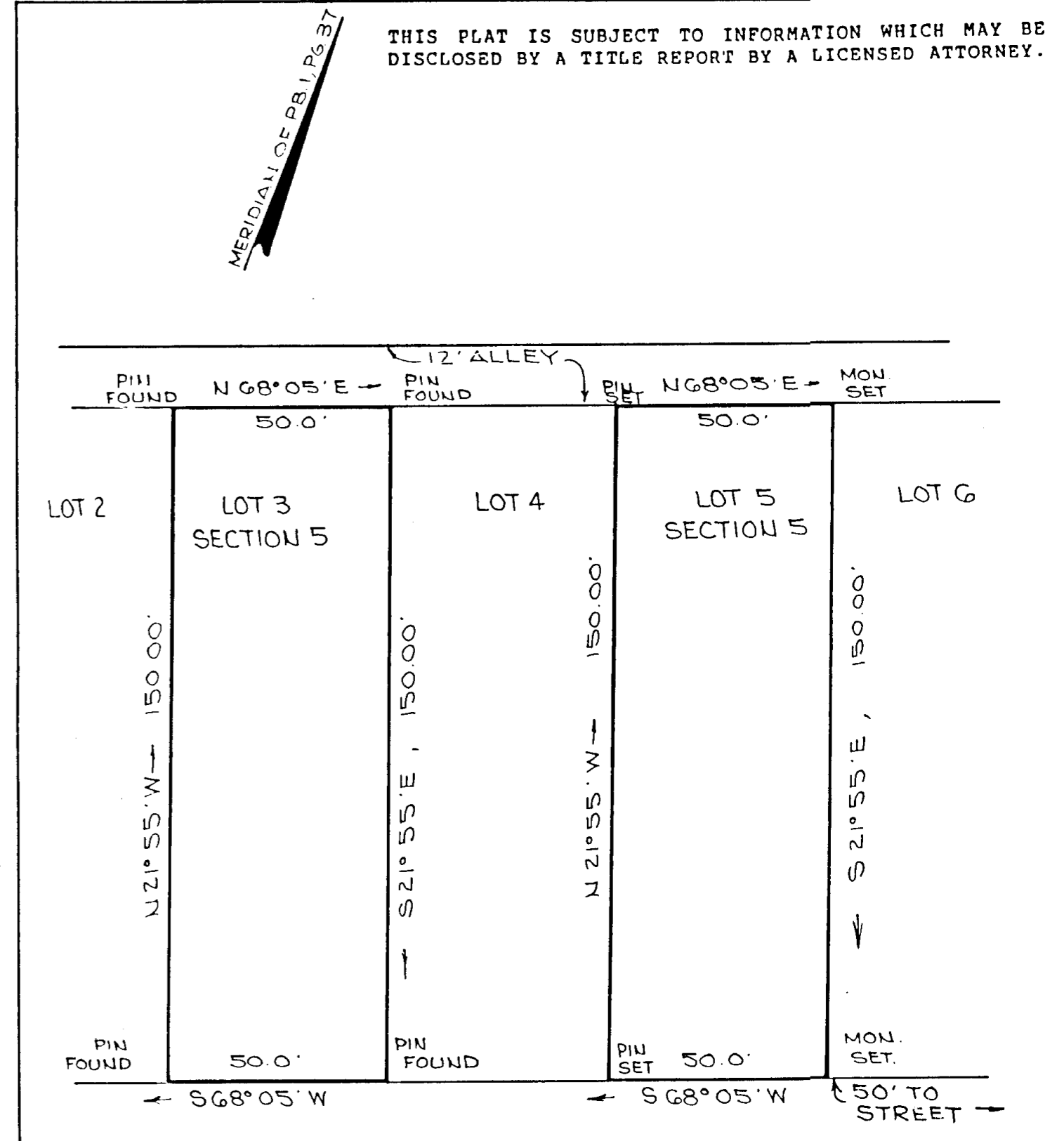

FIRST STREET  
50' R/W

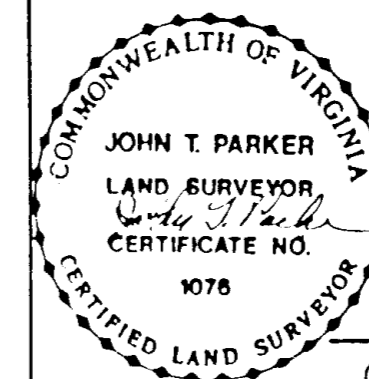

**SURVEY FOR  
D. RAE CARPENTER**

OF LOTS 3 & 5, SECTION 5, B&O LAND CO.  
FIRST DIVISION, PB. 1, PG. 37,

SALEM,  
VIRGINIA

TAX NO. 47-002-011 & 013  
N.B. BH 28 CALC. LD  
DRAWN LWK CKD WWP

BY: T. P. PARKER & SON  
ENGINEERS & SURVEYORS, LTD.  
SALEM, VIRGINIA

SCALE: 1" = 30'  
DATE: MARCH 31, 1989  
W.O. 88-2114 O-35884