

A PORTION OF THE SUBJECT PROPERTY IS WITHIN THE LIMITS OF THE 100 YEAR FLOOD BOUNDARY AS SHOWN ON THE FEMA FLOOD BOUNDARY MAP. THIS DETERMINATION IS BASED ON ACTUAL FIELD ELEVATIONS.

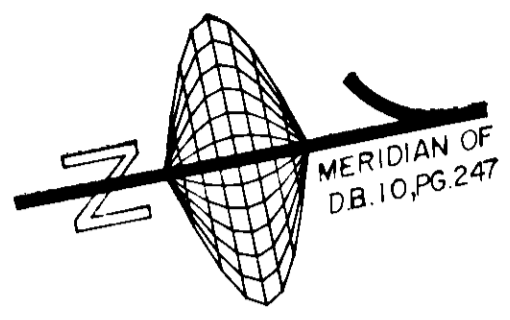

THIS PLAT IS SUBJECT TO INFORMATION WHICH MAY BE DISCLOSED BY A TITLE ABSTRACT BY AN ATTORNEY.

CURVE	RADIUS	DELTA	LENGTH	TANGENT	CHORD	CHORD/BRG
C1	350.00	24°58'01"	152.51	77.49	151.31	N 19°45'40" W
C2	900.00	02°48'50"	44.20	22.11	44.20	N 07°00'15" W
C3	1,116.00	23°38'22"	460.45	233.55	457.19	N 85°16'53" W
C4	1,116.00	08°06'23"	157.90	79.08	157.76	N 69°24'30" W
C5	1,116.00	31°44'45"	618.34	317.33	610.46	N 81°13'41" W
C6	880.00	21°34'00"	331.24	167.61	329.29	S 05°12'20" W
C7	900.00	21°35'12"	339.08	171.58	337.08	N 05°11'42" E
C8	900.00	24°24'02"	383.28	194.59	380.40	N 03°47'17" E
C9	150.00	41°10'40"	107.80	56.35	105.50	N 36°34'40" E

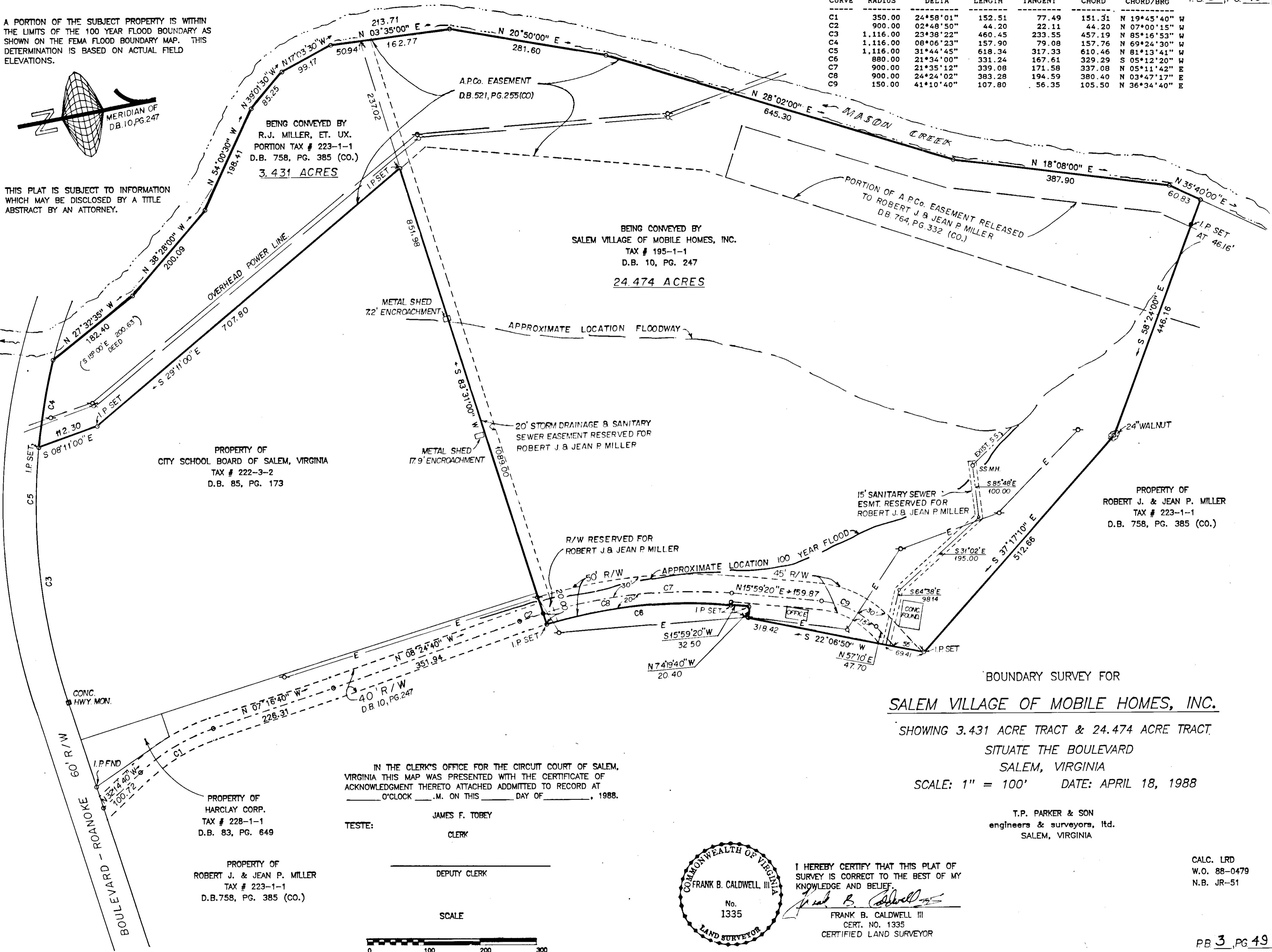

BEING CONVEYED BY R.J. MILLER, ET. UX. PORTION TAX # 223-1-1 D.B. 758, PG. 385 (CO.) 3.431 ACRES

BEING CONVEYED BY SALEM VILLAGE OF MOBILE HOMES, INC. TAX # 195-1-1 D.B. 10, PG. 247 24.474 ACRES

PROPERTY OF CITY SCHOOL BOARD OF SALEM, VIRGINIA TAX # 222-3-2 D.B. 85, PG. 173

PROPERTY OF ROBERT J. & JEAN P. MILLER TAX # 223-1-1 D.B. 758, PG. 385 (CO.)

PROPERTY OF HARCLAY CORP. TAX # 228-1-1 D.B. 83, PG. 649

PROPERTY OF ROBERT J. & JEAN P. MILLER TAX # 223-1-1 D.B. 758, PG. 385 (CO.)

IN THE CLERK'S OFFICE FOR THE CIRCUIT COURT OF SALEM, VIRGINIA THIS MAP WAS PRESENTED WITH THE CERTIFICATE OF ACKNOWLEDGMENT THERETO ATTACHED ADMITTED TO RECORD AT O'CLOCK .M. ON THIS DAY OF , 1988.

TESTE: JAMES F. TOBEY CLERK DEPUTY CLERK SCALE

BOUNDARY SURVEY FOR SALEM VILLAGE OF MOBILE HOMES, INC.

SHOWING 3.431 ACRE TRACT & 24.474 ACRE TRACT, SITUATE THE BOULEVARD SALEM, VIRGINIA SCALE: 1" = 100' DATE: APRIL 18, 1988

T.P. PARKER & SON engineers & surveyors, ltd. SALEM, VIRGINIA

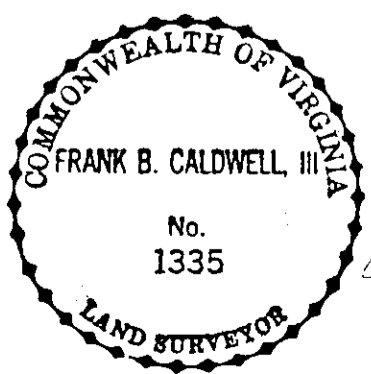

I HEREBY CERTIFY THAT THIS PLAT OF SURVEY IS CORRECT TO THE BEST OF MY KNOWLEDGE AND BELIEF. FRANK B. CALDWELL III CERT. NO. 1335 CERTIFIED LAND SURVEYOR

CALC. LRD W.O. 88-0479 N.B. JR-51

Close 2 4/20/88 L.P.D.