

LEGEND

- SURVEYED PROPERTY LINE
- SURVEYED TIE LINE
- - - DEED LINE
- * * * FENCE
- o.e. — OVERHEAD ELECTRIC
- o.t. — OVERHEAD PHONE
- o.c. — OVERHEAD CABLE
- UTILITY POLE
- CONCRETE MONUMENT
- FOUND IRON
- SET IRON REBAR

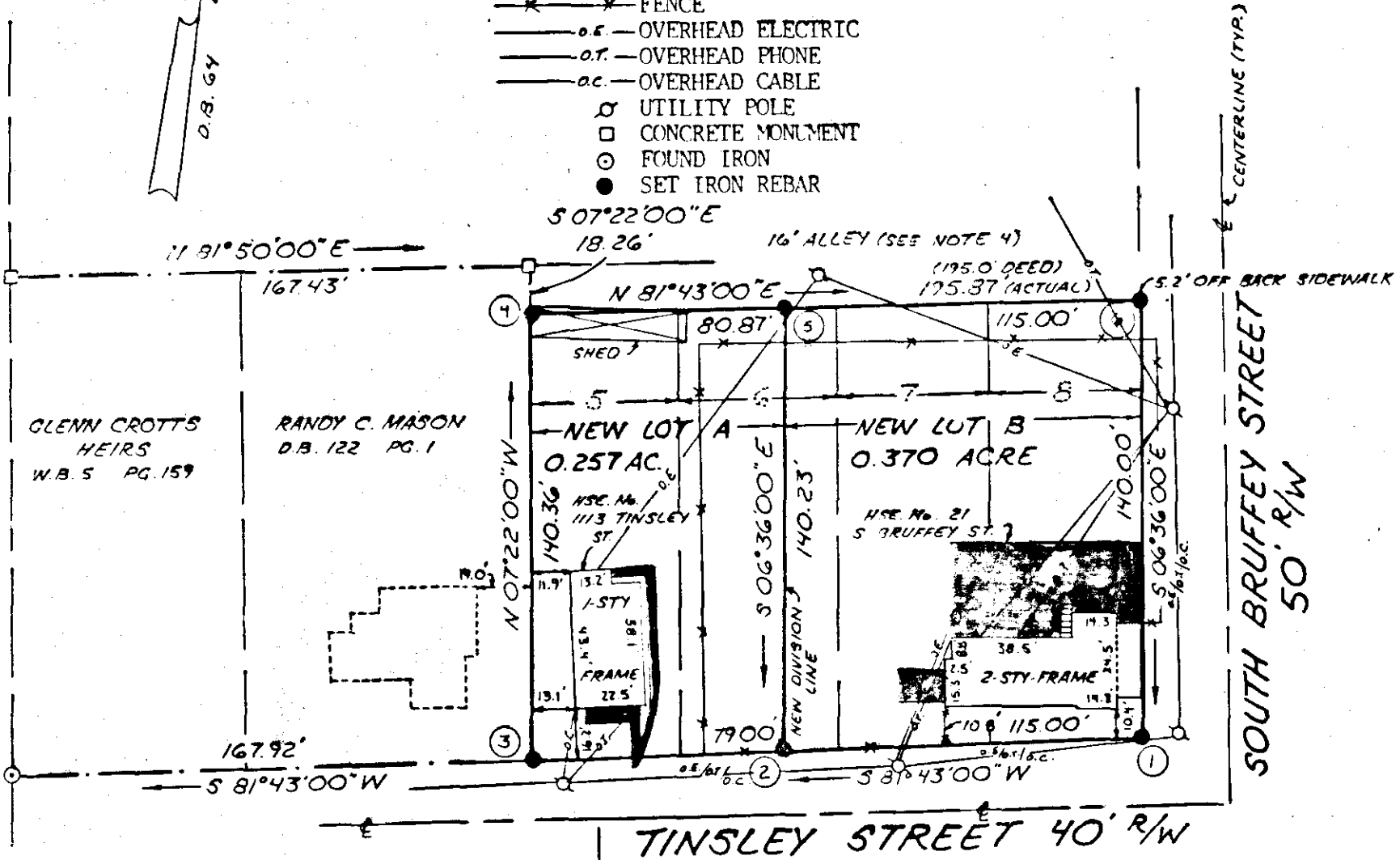

NOTES

1. LEGAL REFERENCE: DEED BOOK 49, PAGE 26 (LOTS 6, 7 & 8) DEED BOOK 100, PAGE 584 (LOT 5)
2. TAX MAP NUMBER: 141-2-7 (LOTS 6, 7 & 8) 141-2-8 (LOT 5)
3. PROPERTY NOT IN ANY HUD FLOOD HAZARD ZONE.
4. AS PER THE GENERAL MAP OF SALEM, 1940 BY F.A. SPIGGLE.

KNOW ALL MEN BY THESE PRESENT, TO WIT: THAT CLIFFORD R. WHITLEY, JR. AND SANDRA S. WHITLEY ARE THE FEE SIMPLE OWNERS OF THE LAND TO BE SUBDIVIDED SHOWN HEREON BOUNDED BY CORNERS 1 THRU 6 TO 1 INCLUSIVE AND IS THE LAND CONVEYED TO SAID OWNERS IN DEED BOOK 49, PAGE 26 AND DEED BOOK 100, PAGE 584 AND RECORDED IN THE CLERK'S OFFICE OF THE CIRCUIT COURT OF SALEM, VIRGINIA.

THE PLATTING AS SHOWN HEREON IS WITH THE FREE WILL AND CONSENT AND IS IN ACCORDANCE WITH THE DESIRES OF THE UNDERSIGNED OWNERS AND IS IN COMPLIANCE WITH SECTIONS 15.1-427 AND 15.1-503 CODE OF VIRGINIA AS AMENDED TO DATE AND IN COMPLIANCE WITH THE SUBDIVISION REQUIREMENTS OF THE CITY OF SALEM, VIRGINIA AS AMENDED TO DATE.

WITNESS THE FOLLOWING SEALS AND SIGNATURES ON THIS 2nd DAY OF FEBRUARY, 1988.

Clifford R. Whitley, Jr.
CLIFFORD R. WHITLEY, JR.

Sandra S. Whitley
SANDRA S. WHITLEY

John A. Abbott 2-5-88
ENGINEER, CITY OF SALEM DATE

Forest L. Jones 2-5-88
SECRETARY, CITY OF SALEM DATE
PLANNING COMMISSION

STATE OF VIRGINIA

OF *Salem*
I, *James R. Howell* NOTARY PUBLIC IN AND FOR THE AFORESAID COUNTY AND STATE, DO HEREBY CERTIFY THAT *Clifford R. Whitley, Jr. and Sandra S. Whitley*, WHOSE NAMES ARE SIGNED TO THE FOREGOING WRITING DATED *2-1-88* HAVE PERSONALLY APPEARED BEFORE ME AND ACKNOWLEDGED THE SAME THIS *2nd* DAY OF *February*, 1988.

James R. Howell
NOTARY PUBLIC
MY COMMISSION EXPIRES: *2-26-1990*

IN THE CLERK'S OFFICE OF THE CIRCUIT COURT OF THE CITY OF SALEM, VIRGINIA, THIS MAP WAS PRESENTED TO THIS *11th* DAY OF *FEBRUARY*, 1988, AND WITH THE CERTIFICATES OF DEDICATION AND ACKNOWLEDGEMENTS THERETO ATTACHED TO RECORD AT *2:39* O'CLOCK *P.*M.

TESTE: *James R. Howell* Clerk
Debra A. Taylor Deputy Clerk

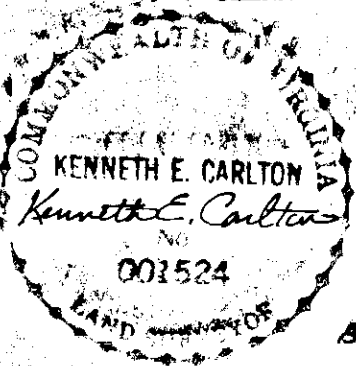

SURVEY FOR
CLIFFORD R. WHITLEY, JR.
SANDRA S. WHITLEY
CREATING NEW LOT A (0.257 ACRE)
& NEW LOT B (0.370 ACRE)
BEING A RESUBDIVISION OF LOTS 5 THRU 8
JOHNSTON ADDITION
CITY OF SALEM, VIRGINIA
SURVEYED 1-25-88
JOB No. 50481