

NOTES:

1. PRESENT OWNERS: CLIFFORD R. WHITLEY, JR. & SANDRA S. WHITLEY
2. LEGAL REFERENCE: TAX PARCEL 125-6-2 DEED BOOK 73, PAGE 452
TAX PARCEL 125-6-4 DEED BOOK 173, PAGE 367
3. NO TITLE REPORT FURNISHED
4. PROPERTY IS IN F.E.M.A. DEFINED ZONE C

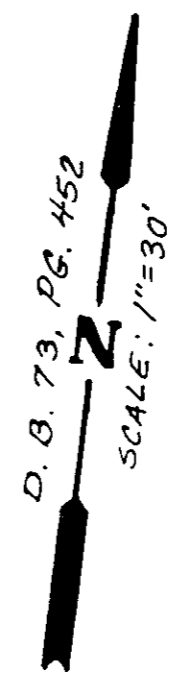

BOUNDARY LINE ADJUSTMENT
 PLAT FOR
CLIFFORD R. WHITLEY, JR.
 AND
SANDRA S. WHITLEY
 RESTABLISHING THE WEST LOT LINE OF
 TAX PARCEL 125-6-4 (14.00' EAST)
 DEED BOOK 73, PAGE 452
 DEED BOOK 173, PAGE 367
 CITY OF SALEM, VIRGINIA
 SURVEYED FEBRUARY 6, 1992
 JOB NUMBER 9210014

APPROVED:
John D. Abbott 2-18-92
 CITY ENGINEER, CITY OF SALEM DATE
Forest L. Jones 2-18-92
 EXECUTIVE SECRETARY, CITY OF SALEM PLANNING COMMISSION DATE

IN THE CLERK'S OFFICE FOR THE CIRCUIT COURT OF THE CITY OF SALEM, VIRGINIA, THIS MAP WAS PRESENTED AND WITH THE CERTIFICATE OF ACKNOWLEDGEMENT THERETO ANNEXED, ADMITTED TO RECORD AT 3:15 O'CLOCK P.M. ON THIS 10TH DAY OF February, 1992, IN PLAT BOOK 4, PAGE 36.

TESTE: Chance Crawford
 CLERK
Kimberly A. Sgro
 DEPUTY CLERK

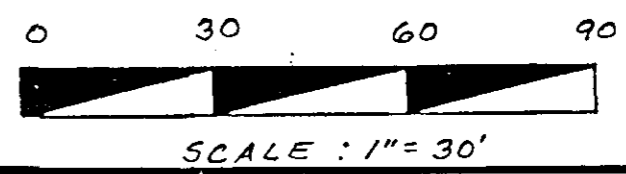
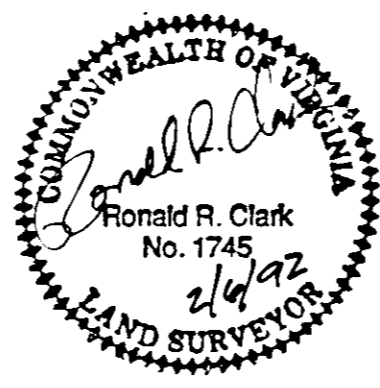

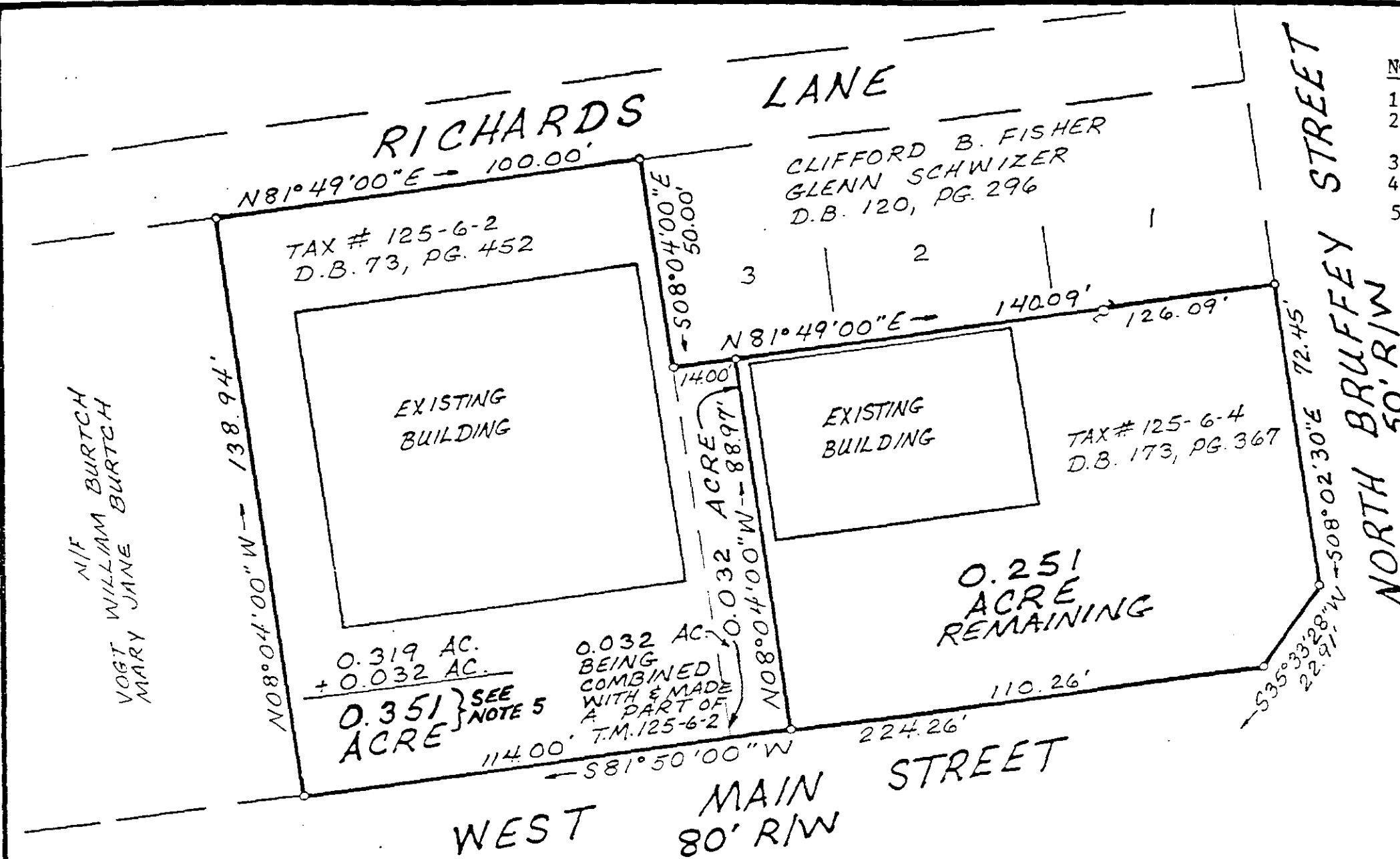

- NOTES:**
1. PRESENT OWNERS: CLIFFORD R. WHITLEY, JR. & SANDRA S. WHITLEY
 2. LEGAL REFERENCE: TAX PARCEL 125-6-2 DEED BOOK 73, PAGE 452
TAX PARCEL 125-6-4 DEED BOOK 173, PAGE 367
 3. NO TITLE REPORT FURNISHED
 4. PROPERTY IS IN F.E.M.A. DEFINED ZONE C
 5. ACREAGE TOTAL CORRECTED

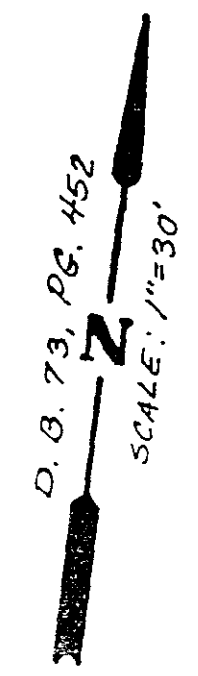

CORRECTED
BOUNDARY LINE ADJUSTMENT
PLAT FOR
**CLIFFORD R. WHITLEY, JR.
AND
SANDRA S. WHITLEY**
RESTABLISHING THE WEST LOT LINE OF
TAX PARCEL 125-6-4 (14.00' EAST)
DEED BOOK 73, PAGE 452
DEED BOOK 173, PAGE 367
CITY OF SALEM, VIRGINIA
SURVEYED FEBRUARY 6, 1992
JOB NUMBER 9210014
REVISED MARCH 6, 1992

APPROVED:
John D. Affelt 2-18-92
CITY ENGINEER, CITY OF SALEM DATE
Forest J. Jones 2-18-92
EXECUTIVE SECRETARY, CITY OF SALEM PLANNING COMMISSION DATE

IN THE CLERK'S OFFICE FOR THE CIRCUIT COURT OF THE CITY OF SALEM, VIRGINIA, THIS MAP WAS PRESENTED AND WITH THE CERTIFICATE OF ACKNOWLEDGEMENT THERETO ANNEXED, ADMITTED TO RECORD AT 10:57 O'CLOCK A.M. ON THIS 25th DAY OF March 1992, IN PLAT BOOK 4, PAGE 87.

TESTE: Chanel Crawford
CLERK
Kimberly A. Sharp
DEPUTY CLERK

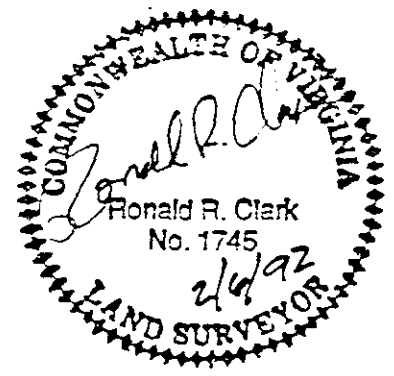

THIS PLAT CORRECTS AND SUPERCEDES
PLAT RECORDED IN PLAT BOOK 4, PAGE 86

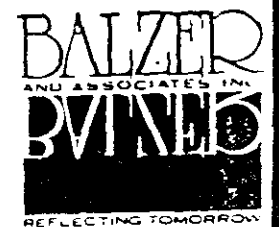

BALZER & ASSOCIATES 1208 CORPORATE CIRCLE, ROANOKE, VA. 24018 (703) 772-9580