

PARCEL	CURVE	RADIUS	LENGTH	TANGENT	CHORD	BEARING	DELTA
TOT	A	45.00'	32.77'	17.15'	32.05'	N 13°33'14" E	41°43'12"
"B"	A	45.00'	27.51'	14.09'	26.90'	S 10°04'59" W	34°46'42"
"A"	A	45.00'	5.45'	2.73'	5.45'	S 30°56'35" W	06°56'30"
"A"	B	147.00'	26.39'	13.23'	26.35'	S 29°31'39" W	10°17'03"

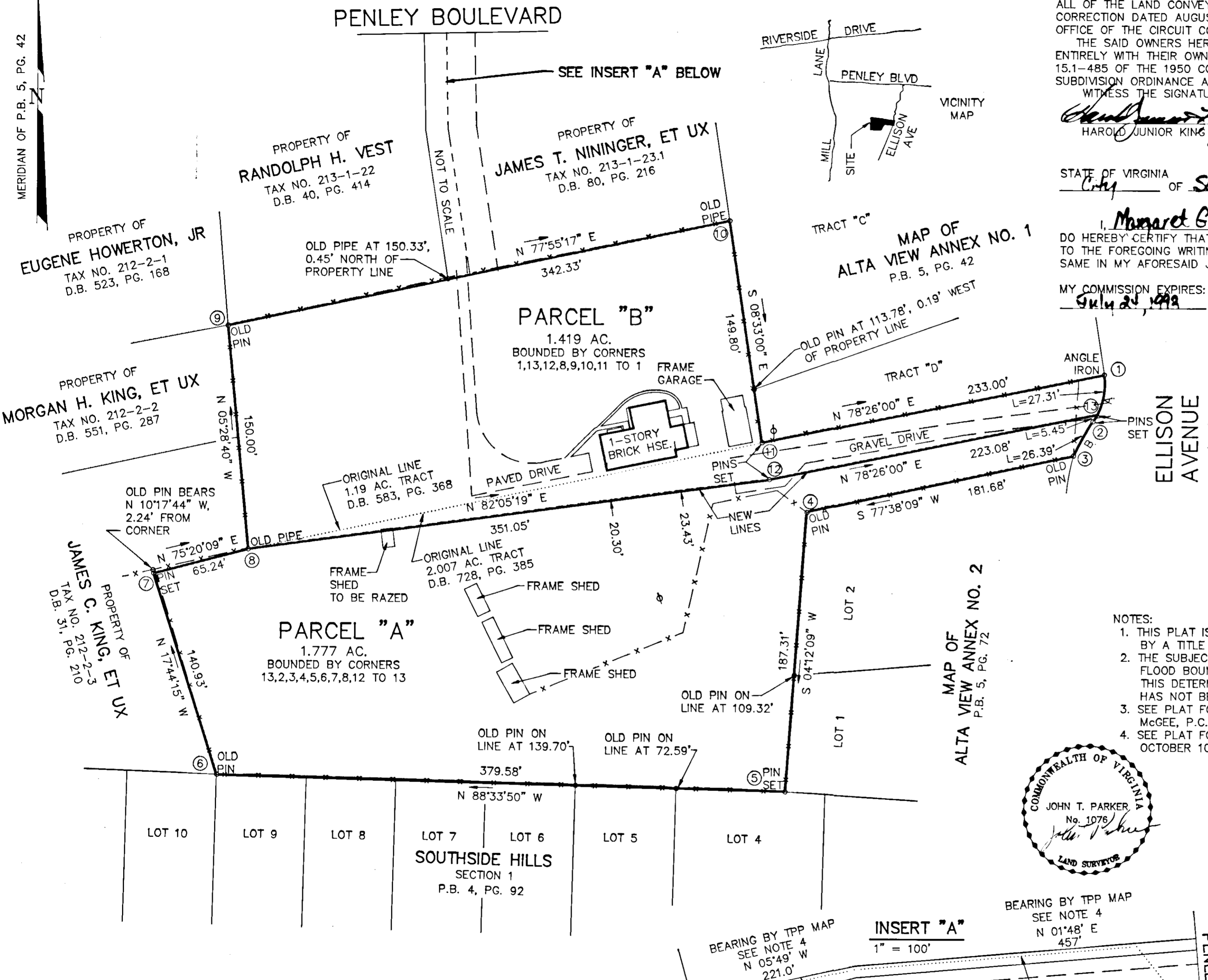

KNOW ALL MEN BY THESE PRESENTS TO WIT:
 THAT HAROLD JUNIOR AND NELLIE HARMON KING ARE THE FEE SIMPLE OWNERS OF THE PARCEL OF LAND SHOWN HEREON BOUNDED BY OUTSIDE CORNERS 1 THRU 11 TO 1, INCLUSIVE, AND BEING ALL OF THE LAND CONVEYED TO SAID OWNERS FROM ROBERT R. & ADA EANES KING BY DEED OF CORRECTION DATED AUGUST 10, 1987 AND RECORDED IN DEED BOOK 131, PAGE 138 IN THE CLERK'S OFFICE OF THE CIRCUIT COURT OF THE CITY OF SALEM, VIRGINIA.
 THE SAID OWNERS HEREBY CERTIFY THAT THEY HAVE SUBDIVIDED THE LAND AS SHOWN HEREON ENTIRELY WITH THEIR OWN FREE WILL AND ACCORD AS REQUIRED BY SECTION 15.1-465 THRU 15.1-485 OF THE 1950 CODE OF VIRGINIA AS AMENDED TO DATE AND THE CITY OF SALEM SUBDIVISION ORDINANCE AS AMENDED TO DATE.
 WITNESS THE SIGNATURE AND SEAL OF SAID OWNERS.

Harold Junior King 3/29/91
 HAROLD JUNIOR KING DATE

Nellie Harmon King 3/29/91
 NELLIE HARMON KING DATE

STATE OF VIRGINIA
 City of Salem TO WIT:
 I, *Margaret G. Reynard*, A NOTARY PUBLIC IN AND FOR THE AFORESAID STATE DO HEREBY CERTIFY THAT HAROLD JUNIOR & NELLIE HARMON KING, WHOSE NAMES ARE SIGNED TO THE FOREGOING WRITING HAVE PERSONALLY APPEARED BEFORE ME AND ACKNOWLEDGED THE SAME IN MY AFORESAID JURISDICTION ON THIS 29th DAY OF March, 1991.
 MY COMMISSION EXPIRES: July 21, 1993
Margaret G. Reynard
 NOTARY PUBLIC

APPROVED:
Forest E. Jones 5-16-91
 EXEC. SEC'Y, CITY OF SALEM
 PLANNING COMMISSION DATE

John P. Abbott 5-16-91
 CITY ENGINEER
 CITY OF SALEM, VIRGINIA DATE

- NOTES:
1. THIS PLAT IS SUBJECT TO INFORMATION WHICH MAY BE DISCLOSED BY A TITLE REPORT BY A LICENSED ATTORNEY.
 2. THE SUBJECT PROPERTY IS NOT WITHIN THE LIMITS OF THE 100 YEAR FLOOD BOUNDARY AS SHOWN ON THE FEMA FLOOD BOUNDARY MAP. THIS DETERMINATION IS BASED ON THE FLOOD BOUNDARY MAP AND HAS NOT BEEN VERIFIED BY ACTUAL FIELD ELEVATIONS.
 3. SEE PLAT FOR J. THOMAS MEADOWS, JR., ATTY BY GUFFEY, HUBBELL, MCGEE, P.C. DATED MAY 18, 1984 RECORDED IN D.B. 94, PG. 673.
 4. SEE PLAT FOR ROBERT R. KING BY T. P. PARKER DATED OCTOBER 10, 1957.

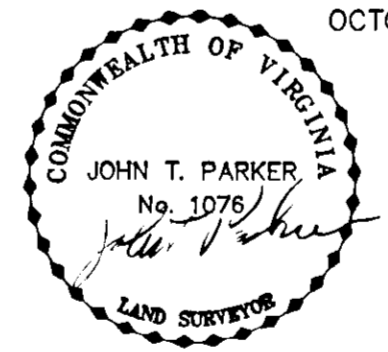

SUBDIVISION FOR
HAROLD J. & NELLIE HARMON KING

SHOWING THE SUBDIVISION OF A 3.196 AC. PARCEL AND CREATING PARCEL "A" (1.777 AC.) AND PARCEL "B" (1.419 AC.) SITUATE ON ELLISON ROAD

SALEM, VIRGINIA

T. P. PARKER & SON
 ENGINEERS - SURVEYORS - PLANNERS

TAX NO. 213-001-007
 DRAWN: DAP/CADD
 CALC.: DAP
 N.B.: JW-42

SCALE: 1" = 50'
 MARCH 28, 1991
 W.O.91-0309

IN THE CLERK'S OFFICE OF THE CIRCUIT COURT OF THE CITY OF SALEM THIS MAP WAS PRESENTED WITH THE CERTIFICATE OF ACKNOWLEDGMENT THERETO ATTACHED ADMITTED TO RECORD AT 10:57 O'CLOCK A.M. ON THIS 20 DAY OF May, 1991.

TESTE: CHANCE CRAWFORD
 CLERK

BY: *David W. Kyfer*
 DEPUTY CLERK

