

MERIDIAN OF HOMEPPLACE TWO
P.B. 5, PG. 55

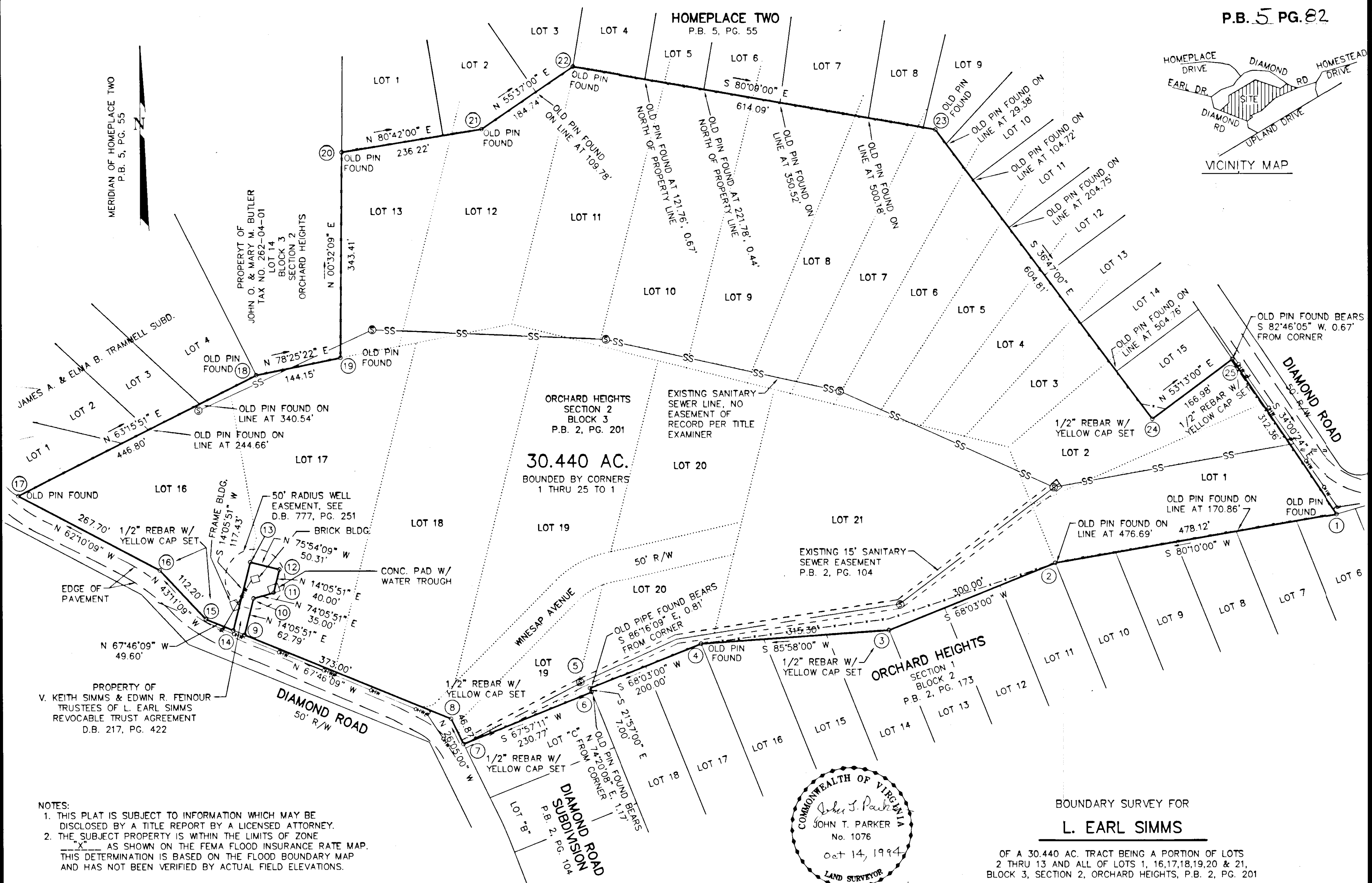

- NOTES:
1. THIS PLAT IS SUBJECT TO INFORMATION WHICH MAY BE DISCLOSED BY A TITLE REPORT BY A LICENSED ATTORNEY.
 2. THE SUBJECT PROPERTY IS WITHIN THE LIMITS OF ZONE "X" AS SHOWN ON THE FEMA FLOOD INSURANCE RATE MAP. THIS DETERMINATION IS BASED ON THE FLOOD BOUNDARY MAP AND HAS NOT BEEN VERIFIED BY ACTUAL FIELD ELEVATIONS.

IN THE CLERK'S OFFICE OF THE CIRCUIT COURT OF THE CITY OF SALEM, VIRGINIA THIS MAP WAS PRESENTED WITH THE CERTIFICATE OF ACKNOWLEDGMENT THERETO ATTACHED ADMITTED TO RECORD AT 11:09 O'CLOCK A.M. ON THIS 14TH DAY OF OCTOBER, 1994.

TESTE: CHANCE CRAWFORD
CLERK
BY: *Debra A. Taylor*
DEPUTY CLERK

CLOSED BY DAP

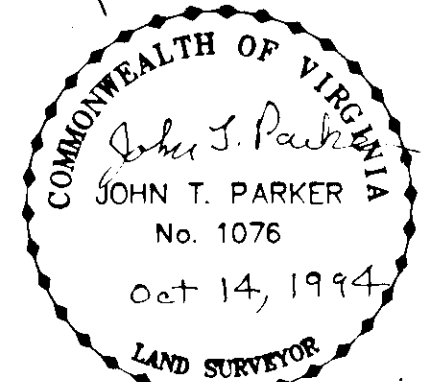

THIS PLAT IS BASED ON A CURRENT FIELD SURVEY AND LEGAL DESCRIPTIONS CONTAINED IN D.B. 720, PG. 467; D.B. 503, PG. 561; D.B. 431, PG. 223; D.B. 410, PG. 421

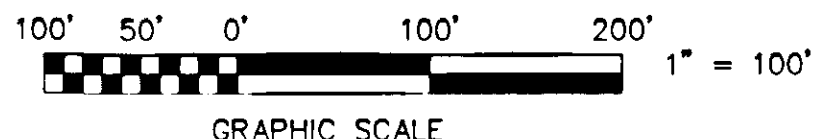

BOUNDARY SURVEY FOR
L. EARL SIMMS

OF A 30.440 AC. TRACT BEING A PORTION OF LOTS 2 THRU 13 AND ALL OF LOTS 1, 16, 17, 18, 19, 20 & 21, BLOCK 3, SECTION 2, ORCHARD HEIGHTS, P.B. 2, PG. 201

SALEM, VIRGINIA
T. P. PARKER & SON
ENGINEERS - SURVEYORS - PLANNERS

TAX NO.: 261-002-016
DRAWN: DAP
CALC.: DAP
N.B.: SIMMS EST.

SCALE: 1" = 100'
AUGUST 25, 1994
W.O.: 94-0699