

KNOW ALL MEN BY THESE PRESENTS TO WIT:

THAT CHARLES GORDON KING AND FREDA M. KING ARE THE FEE SIMPLE OWNERS OF THE LAND SHOWN HEREON AS PARCELS A, B, C, BOUNDED BY CORNERS 1 THROUGH 29, THROUGH 1, INCLUSIVE, AND IS PART OF THE LAND CONVEYED TO SAID OWNERS BY DEED RECORDED IN THE CLERKS OFFICE OF THE CIRCUIT COURT OF ROANOKE COUNTY VIRGINIA, IN DEED BOOK 479 PAGE 517.

THE SAID OWNERS HEREBY CERTIFY THAT THEY HAVE SUBDIVIDED THE LAND AS SHOWN HEREON ENTIRELY OF THEIR OWN FREE WILL AND ACCORD AS REQUIRED BY SECTION 15.1-465 THRU 15.1-485 OF THE CODE OF VIRGINIA, AS AMENDED TO DATE, AND FURTHER PURSUANT TO AND IN COMPLIANCE WITH, THE CITY OF SALEM LAND SUBDIVISION ORDINANCES, AS AMENDED.

IN WITNESS WHEREOF ARE HEREBY PLACED THE FOLLOWING SIGNATURES ON THIS 20 DAY OF April, 1994. Charles Gordon King, Freda M. King

STATE OF VIRGINIA (AT LARGE) TO WIT: I, Nancy S. Kidd, A NOTARY PUBLIC IN AND FOR THE AFORESAID STATE, DO HEREBY CERTIFY THAT CHARLES GORDON KING AND FREDA M. KING, WHOSE NAMES ARE SIGNED TO THE FOREGOING WRITING HAVE PERSONALLY APPEARED BEFORE ME, IN MY JURISDICTION AND ACKNOWLEDGED THE SAME ON THIS 20 DAY OF APRIL, 1994. Nancy S. Kidd, Notary Public, My Commission Expires September 30, 1996

NOTE: A PORTION OF THIS PROPERTY AS SHOWN IS WITHIN THE FEDERAL INSURANCE RATE MAP ONE HUNDRED YEAR FLOOD PLAIN.

APPROVED: [Signature] 4/22/94, City Engineer, City of Salem, Date. [Signature] 4/22/94, Executive Secy. City of Salem Plan. Comm. Date

IN THE CLERKS OFFICE OF THE CIRCUIT COURT OF THE CITY OF SALEM, VIRGINIA THIS MAP WAS PRESENTED AND WITH THE CERTIFICATE OF ACKNOWLEDGEMENT THERETO ANNEXED, ADMITTED TO RECORD AT 11:31 O'CLOCK A.M. ON THIS 20 DAY OF April, 1994. [Signature] Deputy Clerk of Court.

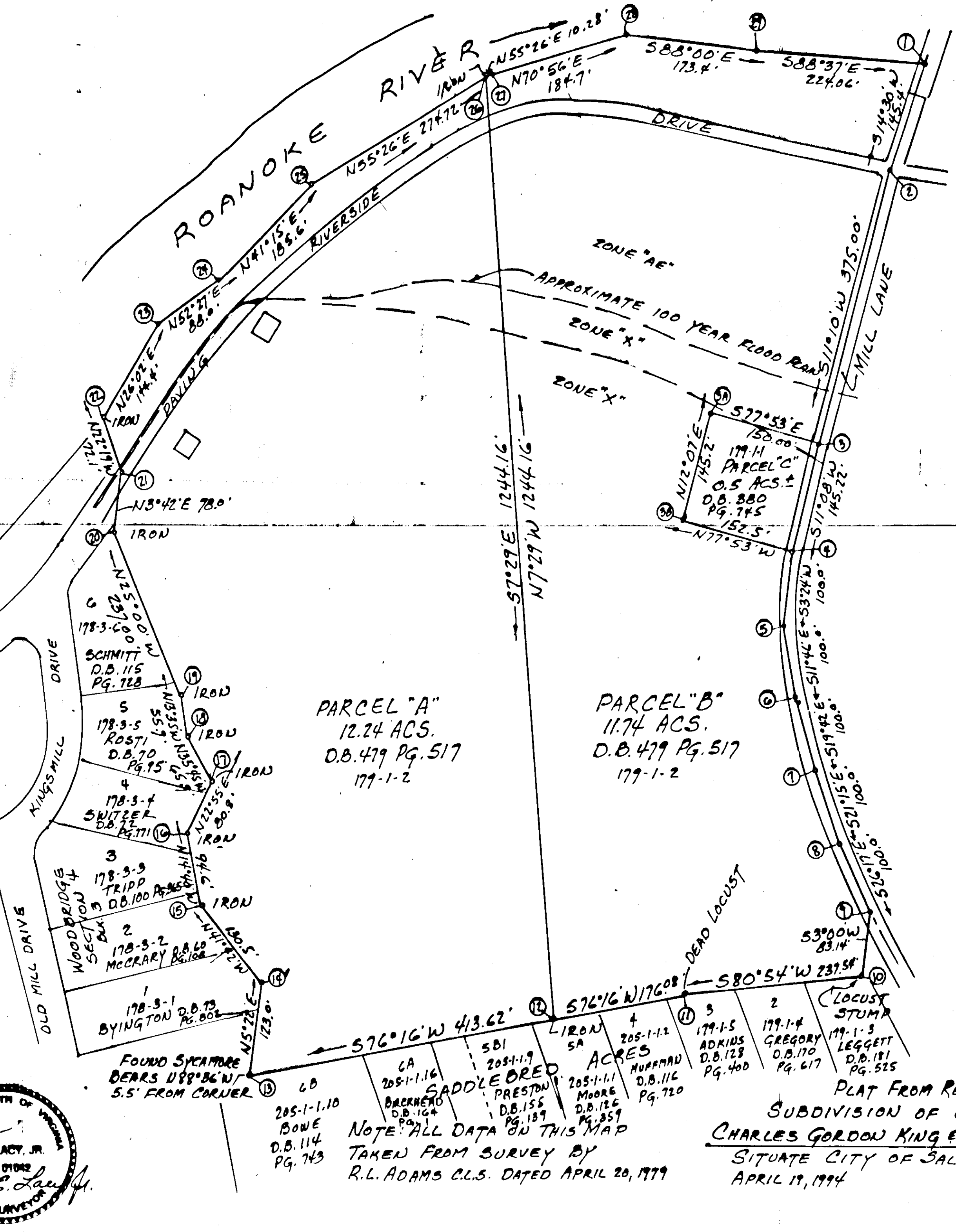
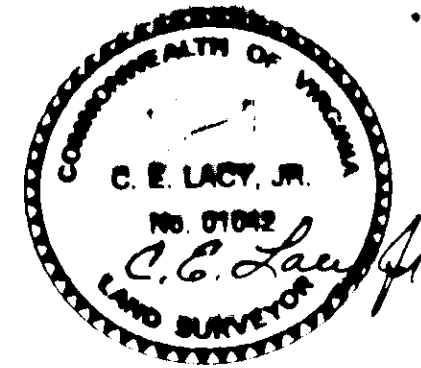

BOUNDARY COORDINATES ORIGIN ASSUMED. Table with columns: COR, NORTH, EAST. Lists coordinates for corners 1 through 29, with a total area of 24.480 ACS.

PARCEL "A" 12.24 ACS. D.B. 479 PG. 517 179-1-2

PARCEL "B" 11.74 ACS. D.B. 479 PG. 517 179-1-2

NOTE: ALL DATA ON THIS MAP TAKEN FROM SURVEY BY R.L. ADAMS C.L.S. DATED APRIL 20, 1999

PLAT FROM RECORDS SUBDIVISION OF LAND OF CHARLES GORDON KING & FREDA M. KING SITUATE CITY OF SALEM, VIRGINIA APRIL 19, 1994 SCALE 1"=100'