

VICINITY MAP

MERIDIAN OF SALEM DEVELOPMENT CO.  
P.B. 1, PG. 36 1/2

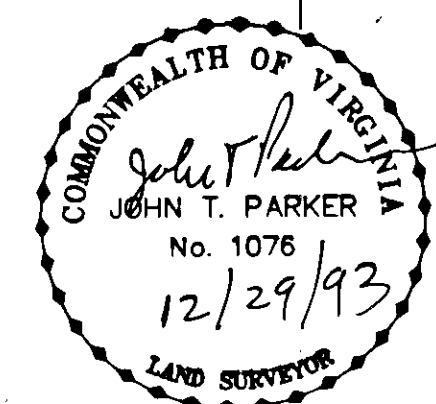

THIS PLAT IS BASED ON A CURRENT FIELD SURVEY AND LEGAL DESCRIPTIONS CONTAINED IN D.B. 57, PG. 290

BOUNDARY SURVEY FOR  
**ROGER LEE & BRENDA B. RATCLIFFE**

SHOWING A 0.241 AC. PARCEL SITUATE ON  
PIEDMONT AVENUE

SALEM, VIRGINIA

**T. P. PARKER & SON**  
ENGINEERS - SURVEYORS - PLANNERS

TAX NO.: 182-002-012  
DRAWN: DAP/CADD  
CALC.: DAP  
N.B.: JW-76

SCALE: 1" = 20'  
DECEMBER 28, 1993  
W.O.: 93-2027

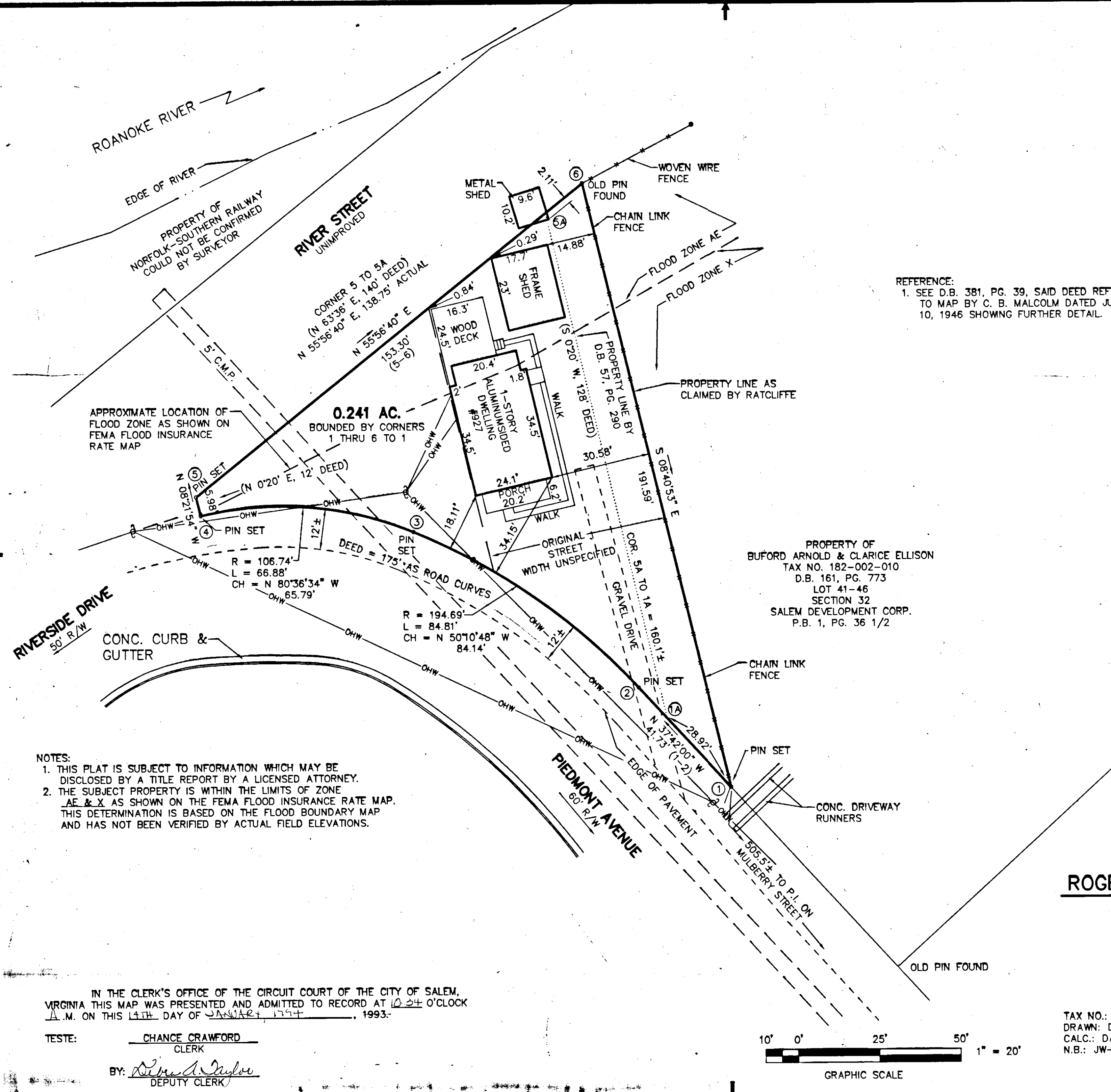

REFERENCE:  
1. SEE D.B. 381, PG. 39, SAID DEED REFERS TO MAP BY C. B. MALCOLM DATED JUNE 10, 1946 SHOWING FURTHER DETAIL.

PROPERTY OF  
BUFORD ARNOLD & CLARICE ELLISON  
TAX NO. 182-002-010  
D.B. 161, PG. 773  
LOT 41-46  
SECTION 32  
SALEM DEVELOPMENT CORP.  
P.B. 1, PG. 36 1/2

- NOTES:
- 1. THIS PLAT IS SUBJECT TO INFORMATION WHICH MAY BE DISCLOSED BY A TITLE REPORT BY A LICENSED ATTORNEY.
  - 2. THE SUBJECT PROPERTY IS WITHIN THE LIMITS OF ZONE AE & X AS SHOWN ON THE FEMA FLOOD INSURANCE RATE MAP. THIS DETERMINATION IS BASED ON THE FLOOD BOUNDARY MAP AND HAS NOT BEEN VERIFIED BY ACTUAL FIELD ELEVATIONS.

IN THE CLERK'S OFFICE OF THE CIRCUIT COURT OF THE CITY OF SALEM, VIRGINIA THIS MAP WAS PRESENTED AND ADMITTED TO RECORD AT 10:24 O'CLOCK A.M. ON THIS 14TH DAY OF JANUARY, 1993.

TESTE: CHANCE CRAWFORD  
CLERK  
BY: Debra A. Taylor  
DEPUTY CLERK

