

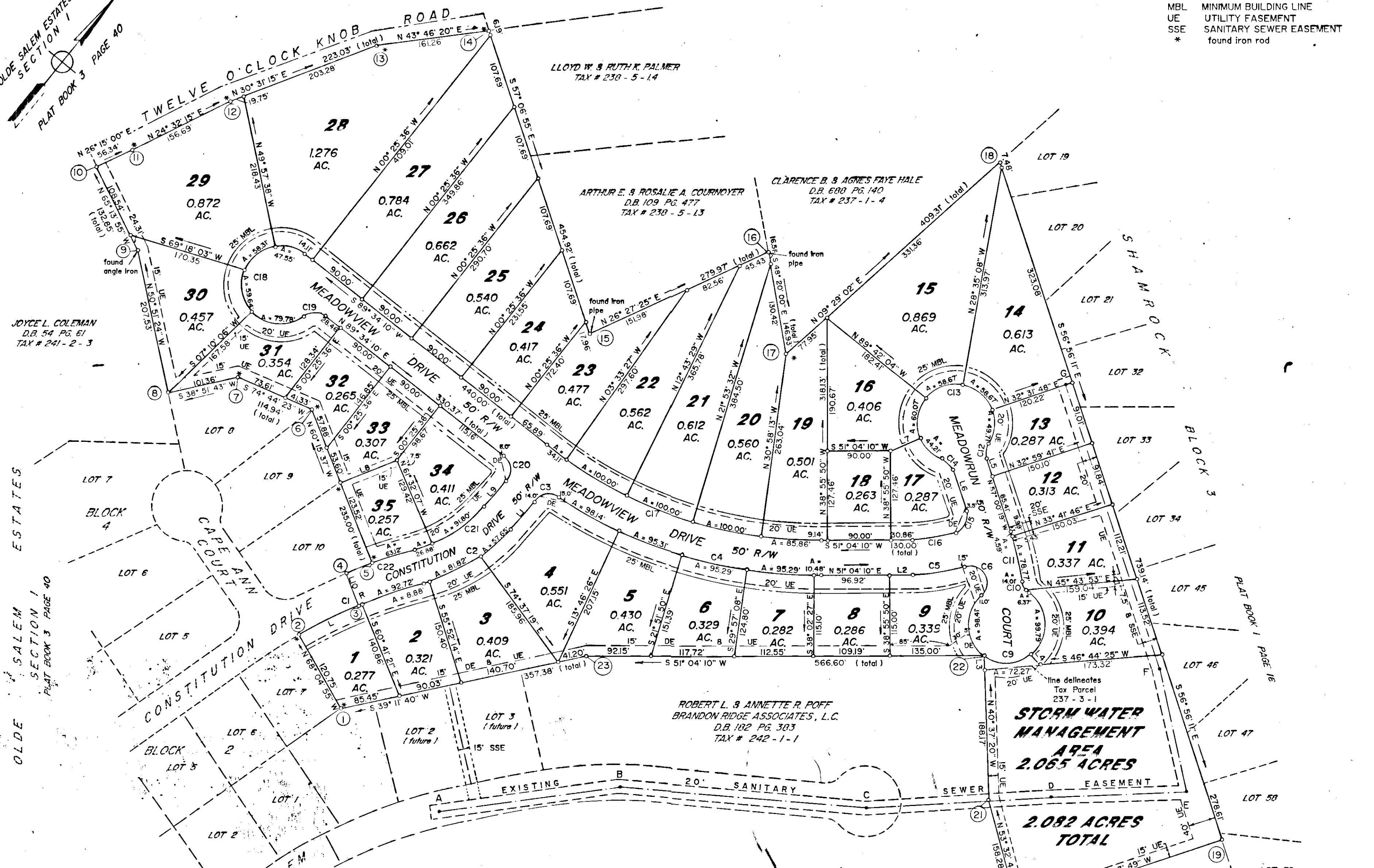

- AC. ACRE
- A ARC
- DE DRAINAGE EASEMENT
- MBL MINIMUM BUILDING LINE
- UE UTILITY EASEMENT
- SSE SANITARY SEWER EASEMENT
- \* found iron rod

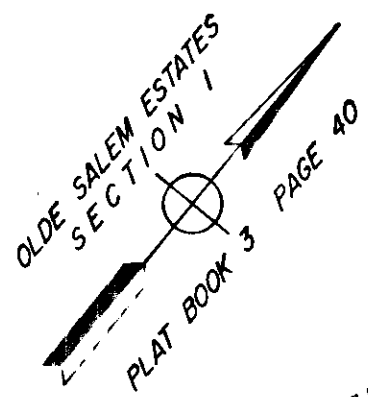

COMMONWEALTH OF VIRGINIA  
 ROBERT G. CANTLEY  
 No. 1597  
*Robert G. Cantley*  
 2-23-93  
 LAND SURVEYOR

I HEREBY CERTIFY THAT THIS PLAT IS BASED ON AN ACTUAL FIELD SURVEY AND TO THE BEST OF MY KNOWLEDGE IS CORRECT.

SURVEY FOR  
**MEADOWRUN**  
 PROPERTY OF  
**FRALIN AND WALDRON, INC.**

CITY OF SALEM, VIRGINIA  
 SURVEYED NOVEMBER 2, 1992  
 SCALE: 1" = 100'

**STORM WATER MANAGEMENT AREA**  
 2.065 ACRES

**2.082 ACRES TOTAL**

4415 ELECTRIC ROAD, S.W.  
 ROANOKE, VIRGINIA 24014  
 772-0055  
**ROBERT G. CANTLEY, INC.**