

PROPERTY OF
MOHAWK RUBBER COMPANY

TAX NO. 220-001-001
D.B. 830, PG. 93
D.B. 830, PG. 173

MERIDIAN OF D.B. 42, PG. 579

PROPERTY OF
VIRGINIA HOLDING CORPORATION

TAX NO. 230-001-001
D.B. 468, PG. 405

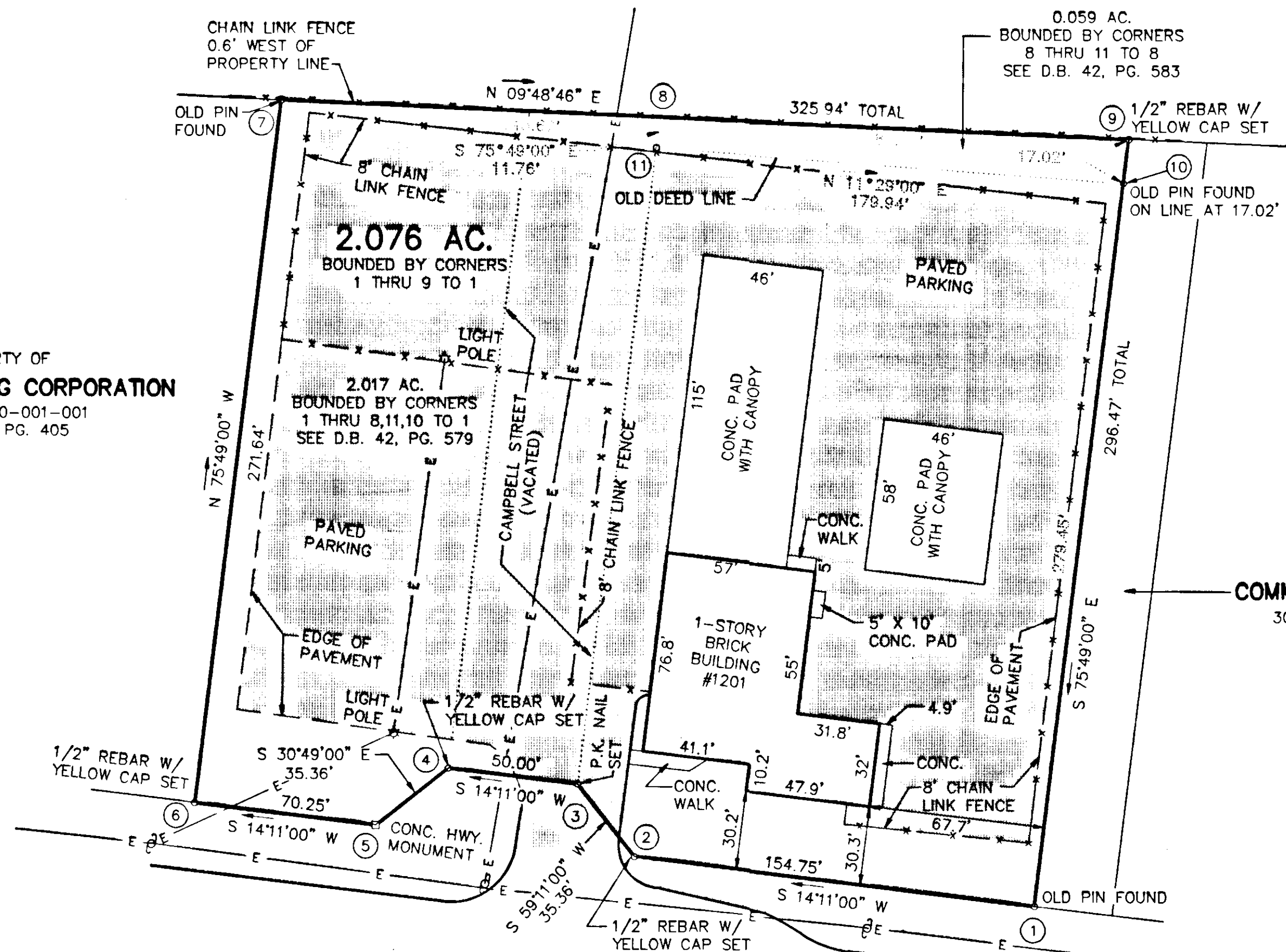

NOTES:

1. THIS PLAT IS SUBJECT TO INFORMATION WHICH MAY BE DISCLOSED BY A TITLE REPORT BY A LICENSED ATTORNEY.
2. THE SUBJECT PROPERTY IS NOT WITHIN THE LIMITS OF THE 100 YEAR FLOOD BOUNDARY AS SHOWN ON THE FEMA FLOOD BOUNDARY MAP. THIS DETERMINATION IS BASED ON THE FLOOD BOUNDARY MAP AND HAS NOT BEEN VERIFIED BY ACTUAL FIELD ELEVATIONS. PROPERTY IS LOCATED IN FLOOD ZONE "C".

PROPERTY OF
COMMONWEALTH OF VIRGINIA
30' DRAINAGE RIGHT-OF-WAY

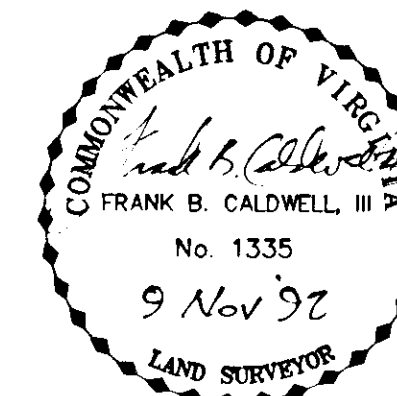

THIS PLAT IS BASED ON A CURRENT FIELD SURVEY AND LEGAL DESCRIPTION CONTAINED IN D.B. 42, PG. 579 AND D.B. 42, PG. 583

**VIRGINIA ROUTE 419
ELECTRIC ROAD**
R/W VARIES

BOUNDARY SURVEY FOR
KENNETH A. MOOTY

OF A 2.076 AC. TRACT SITUATE ON
VIRGINIA ROUTE 419 (ELECTRIC ROAD)

SALEM, VIRGINIA

T. P. PARKER & SON
ENGINEERS - SURVEYORS - PLANNERS

TAX NO.: 221-001-006
DRAWN: DAP/CADD
CALC.: DAP
N.B.: JW-24

SCALE: 1" = 40'
NOVEMBER 9, 1992
W.O.: 92-1964

IN THE CLERK'S OFFICE OF THE CIRCUIT COURT OF THE CITY OF SALEM,
VIRGINIA THIS MAP WAS PRESENTED AND ADMITTED TO RECORD AT 9:23 O'CLOCK
A.M. ON THIS 23 DAY OF December, 1992.

TESTE: CHANCE CRAWFORD
CLERK

BY: Karen W. Kye
DEPUTY CLERK

