



City of Salem

Engineering Department

114 N. Broad St.
Salem, Virginia
(540)-375-3032

GENERAL NOTES:

1. This plat was prepared without benefit of a title report and is subject thereto. Therefore, there may exist encumbrances which affect the property not shown hereon.
2. The subject property is within the limits of zone "X" as shown on the FEMA Flood Insurance Rate Map. This determination is based on said map and has not been verified by actual field elevations.
3. See plat for Mowles Spring Park Boundary Survey by Anderson and Associates, Inc. Blacksburg, VA, dated June 26, 1989.
4. Owner of Record: City of Salem
5. Legal Reference: Deed Book 278, page 12 (Roanoke County)
6. Tax Map Number: 270-1-1
7. This property has been adjusted to State Plane Coordinate System for Virginia South, North American Datum (NAD) 1983.
8. All Monitoring Wells located by City of Salem using GPS.
9. The Disposal Area Limits located by City of Salem using GPS.
10. The Disposal Areas are tied to Iron Pin at Twelve O'clock Knob Road and Park Lane.
11. Future use of the property is restricted per Solid Waste Management Regulations VR 672-20-10, published by the Department of Waste Management, December 18, 1988; effective date of Amendment 1, March 15, 1993.

IN THE CLERK'S OFFICE OF THE CIRCUIT COURT OF THE CITY OF SALEM, VIRGINIA THIS MAP WAS PRESENTED WITH THE CERTIFICATE OF ACKNOWLEDGMENT THERETO ATTACHED ADMITTED TO RECORD AT 9:30 O'CLOCK A.M. ON THIS 25TH DAY OF JUNE, 1997

TESTE: CHANCE CRAWFORD
CLERK
BY: *Debra A. Taylor*
DEPUTY CLERK

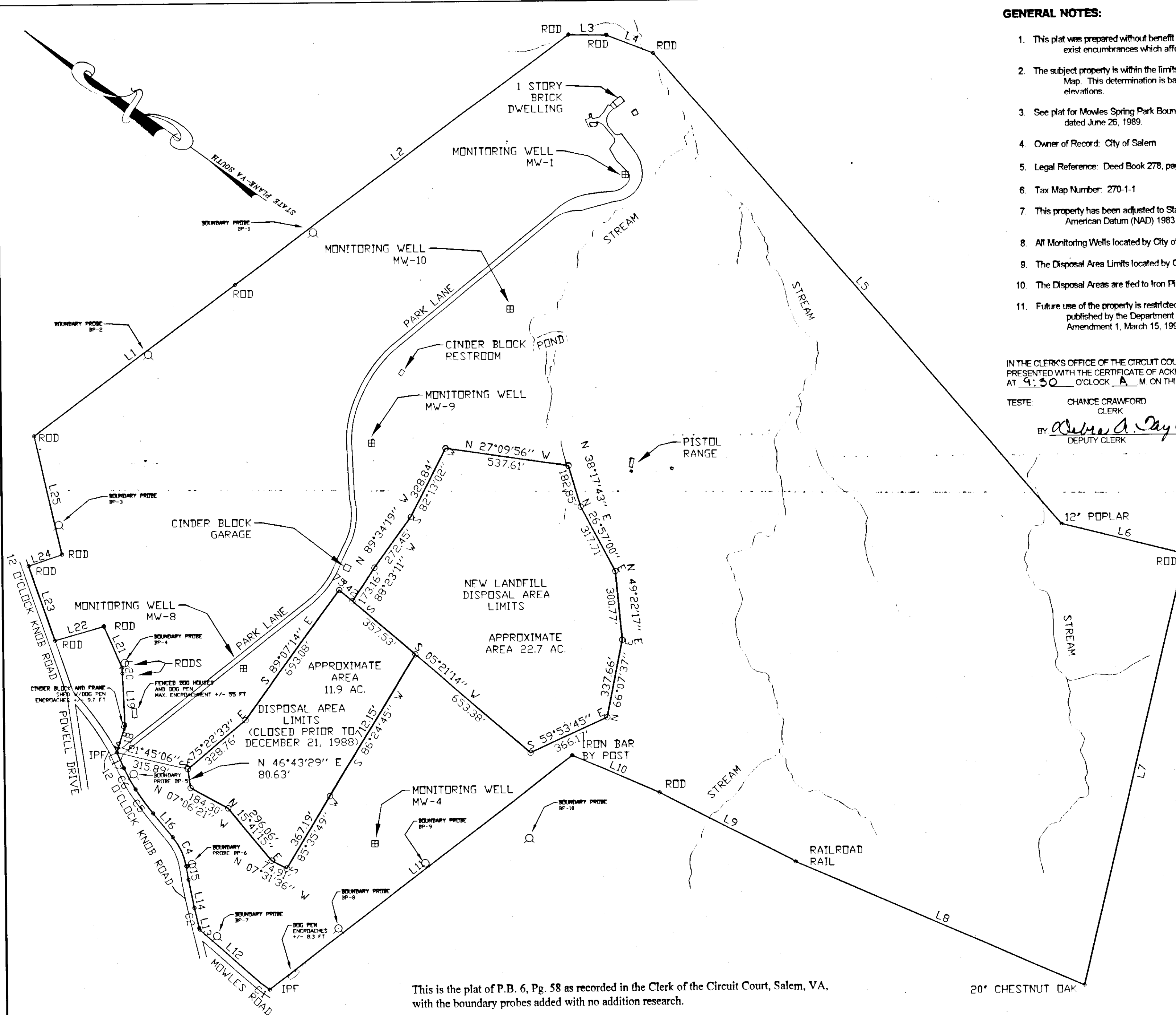
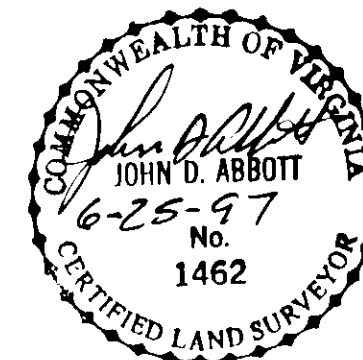

This is the plat of P.B. 6, Pg. 58 as recorded in the Clerk of the Circuit Court, Salem, VA, with the boundary probes added with no addition research.

NUMBER	DIRECTION	DISTANCE
L1	S 71°49'05" E	1087.93'
L2	S 71°47'12" E	1803.94'
L3	S 34°35'09" E	164.45'
L4	S 14°14'56" E	217.19'
L5	S 13°57'48" W	2685.31'
L6	S 21°02'29" E	550.00'
L7	S 68°13'06" W	1915.73'
L8	N 11°46'52" W	1357.50'
L9	N 08°00'10" W	659.01'
L10	N 12°07'10" W	409.06'
L11	N 72°41'57" W	1658.07'
L12	N 06°11'49" E	351.51'
L13	N 40°58'22" E	6.74'
L14	N 42°25'33" E	45.09'
L15	N 45°07'22" E	60.62'
L16	N 15°37'12" E	133.52'
L17	N 30°53'46" E	74.31'
L18	N 72°05'12" E	120.46'
L19	N 52°08'12" E	225.00'
L20	N 52°22'12" E	24.60'
L21	N 31°02'12" E	195.00'
L22	N 51°18'48" W	220.70'
L23	N 35°30'24" E	343.11'
L24	S 54°09'11" E	153.81'
L25	N 41°39'59" E	522.69'

NUMBER	I Lt.	Ic	Da	Dc	CD	T'	R'	L'	LC'	E'	M'
C1	08°48'06"	08°48'06"	18°11'21"	18°15'59"	N 01°47'58" E	24.24	315.00	48.39	48.34	0.93	0.93
C2	01°27'10"	01°27'10"	01°37'16"	01°37'17"	N 41°41'57" E	44.81	3534.06	89.61	89.61	0.28	0.28
C3	02°41'50"	02°41'50"	03°24'08"	03°24'10"	N 43°46'28" E	39.65	1684.11	79.28	79.27	0.47	0.47
C4	29°30'09"	29°30'09"	20°56'57"	21°04'03"	N 30°22'17" E	72.01	273.50	140.83	139.28	9.32	9.01
C5	05°29'21"	05°29'21"	04°17'31"	04°17'34"	N 18°21'53" E	64.00	1335.00	127.90	127.85	1.53	1.53
C6	09°47'14"	09°47'14"	09°26'50"	09°27'28"	N 26°00'10" E	51.93	606.49	103.60	103.47	2.22	2.21

Date: June 23, 1997
 Drawn By: JET
 Checked By: JDA
 Drawing Name: LINDLL92
 Scale: 1"=300'
 Revision:
 Sheet No.: 1 OF 1

MOWLES SPRING PARK
PLAT OF LANDFILL DISPOSAL AREAS