

GENERAL NOTES:

1. THIS PLAT IS SUBJECT TO INFORMATION WHICH MAY BE DISCLOSED BY A TITLE REPORT BY A LICENSED ATTORNEY.
2. THE SUBJECT PROPERTY IS WITHIN THE LIMITS OF ZONE "AE" & "X" AS SHOWN ON THE FEMA FLOOD INSURANCE RATE MAP. THIS DETERMINATION IS BASED ON SAID MAP AND HAS NOT BEEN VERIFIED BY ACTUAL FIELD ELEVATIONS.

LEGEND:

OHW = OVERHEAD WIRES
FND = FOUND

REFERENCE MAPS:

1. MAP SHOWING PROPERTY BEING CONVEYED TO W. P. STEWART BY F. A. SPIGGLE, S.C.L.S. DATED MARCH 25, 1944 RECORDED IN D.B. 321, PG. 43 (RKE CO).
2. PLAT SHOWING SURVEY FOR J. P. GEARHEART BY C. B. MALCOLM, S.C.E. DATED AUG. 25, 1941.

P.B. 6, PG. 6, SLIDE 135

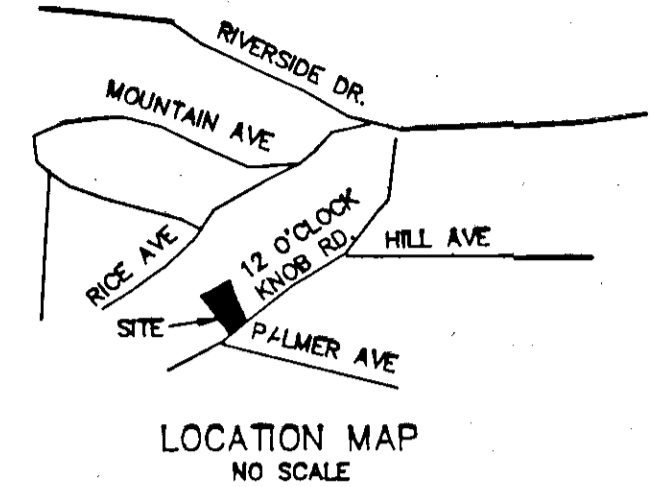

PROPERTY OF
CHARLES E. & SYLVIA R. JOHNSTON
TAX # 203-004-015
D.B. 65, PG. 114

PROPERTY OF
DAVS M. & LOUISE D. QUESENBERRY
TAX # 203-004-009
D.B. 730, PG. 39

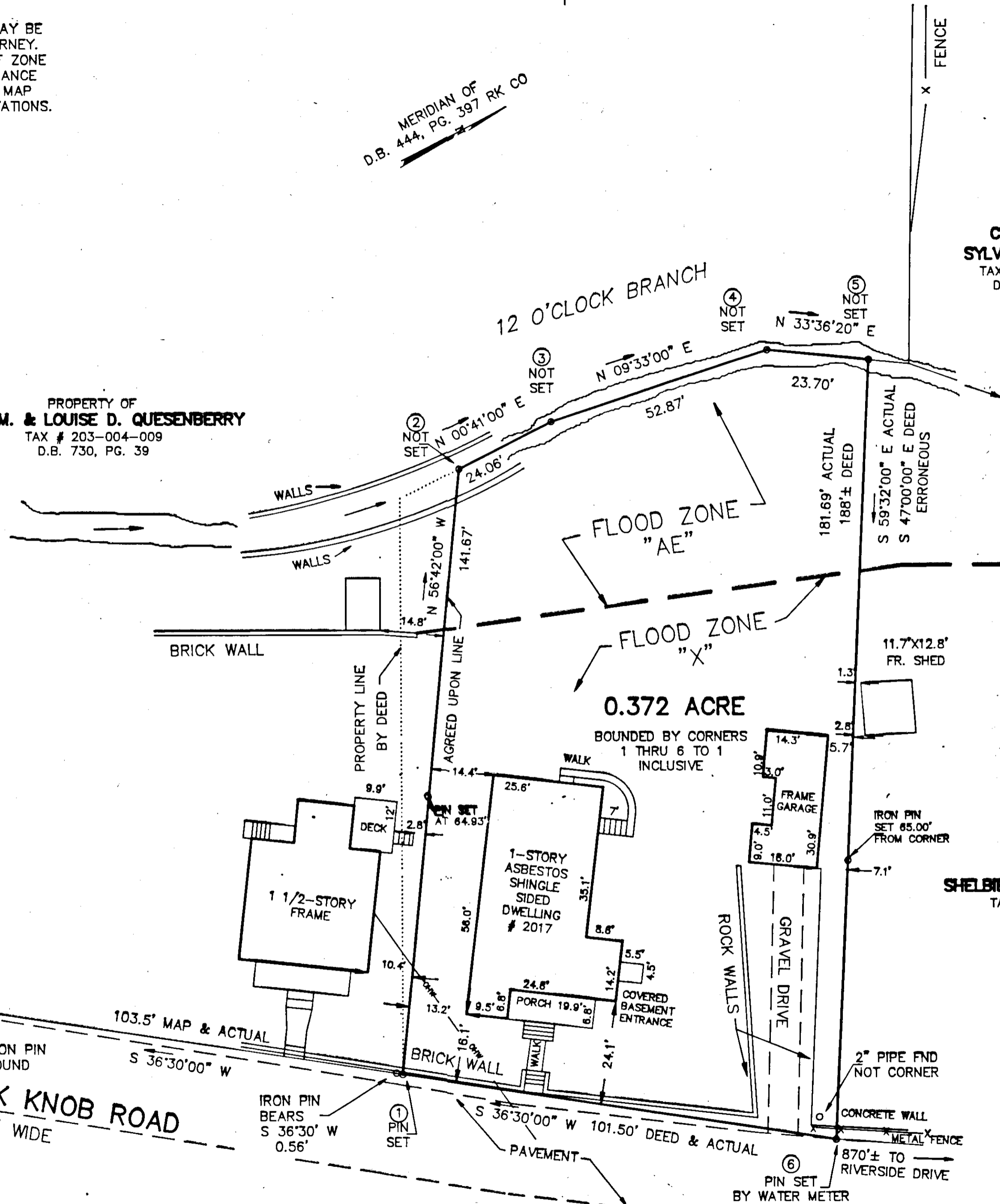

THIS BOUNDARY SURVEY IS BASED ON A CURRENT FIELD SURVEY. S. H. & MAUDIE A. HUBBLE ARE THE OWNERS OF RECORD SEE D.B. 444, PG. 397.

John T. Parker Dec 4, 1995
JOHN T. PARKER, L.S. DATE

PROPERTY OF
FARRELL & SHELBE JEAN HALE CONLEY
TAX # 203-004-007
W.B. 17, PG. 427

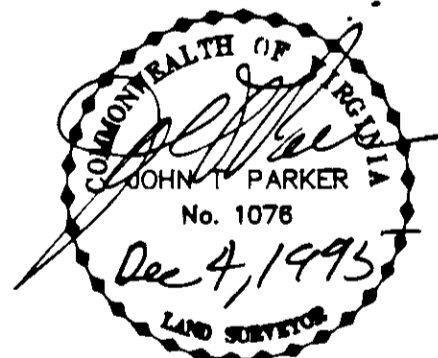

BOUNDARY SURVEY FOR MICHAEL D. & ANNETTE B. WARD

OF 0.372 ACRE TRACT
SITUATE ON 12 O'CLOCK KNOB ROAD
SALEM, VIRGINIA

TAX # 203-004-008
DRAWN: LRD\121
CALC: LRD
N.B. JW-100

SCALE: 1" = 20'
DATE: DECEMBER 4, 1995
W.O. 95-1221

TPP&S T. P. PARKER & SON
ENGINEERS 516 Boulevard
SURVEYORS Post Office Box 39
PLANNERS Salem, Virginia 24153

IN THE CLERK'S OFFICE OF THE CIRCUIT COURT OF THE CITY OF SALEM, VIRGINIA THIS MAP WAS PRESENTED WITH THE CERTIFICATE OF ACKNOWLEDGMENT THERETO ATTACHED ADMITTED TO RECORD AT 11:45 O'CLOCK A.M. ON THIS 6TH DAY OF DECEMBER, 1995.

TESTE: CHANCE CRAWFORD
CLERK

BY: *Debra A. Taylor*
DEPUTY CLERK

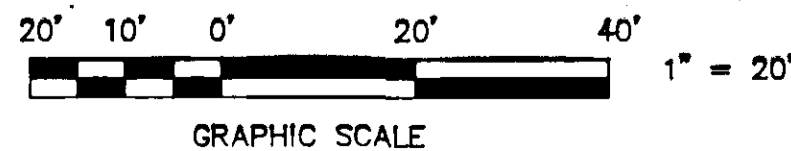

CLOSED BY LRD

P.B. 6, PG. 6, SLIDE 135