

HOUSE DETAIL  
SCALE: 1" = 20'

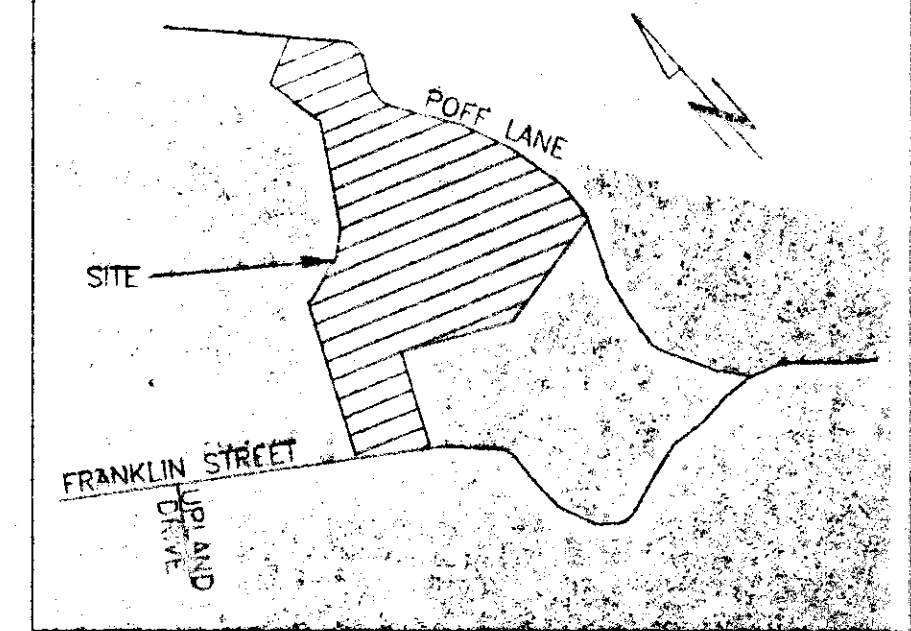

VICINITY MAP  
NO SCALE

In the Clerk's Office of the Circuit Court for the City of Salem, this 13<sup>th</sup> day of November 1995 this Plat/Map was presented and with the Certificate of acknowledgement thereto annexed admitted to record 8:56 o'clock A. M  
TESTE: Chance Crawford Clerk  
Meinda Lyates Dep. Clerk

- LEGEND
- SURVEYED PROPERTY LINE
  - SET REBAR
  - EXISTING IRON FOUND

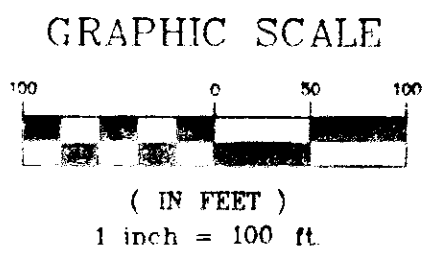

- NOTES:
1. THIS SURVEY WAS PERFORMED WITHOUT THE BENEFIT OF A TITLE SEARCH AND THEREFORE MAY NOT SHOW ALL ENCUMBRANCES.
  2. THIS PROPERTY AS PLATTED DOES FALL WITHIN THE 100 YEAR FLOOD ZONE.
  3. THIS PLAT WAS PREPARED FROM AN ACTUAL AND CURRENT FIELD SURVEY.
  4. FEMA FLOOD ZONE 'X' & 'AE'
  5. LEGAL REFERENCE: P.B. 5 PG. 58

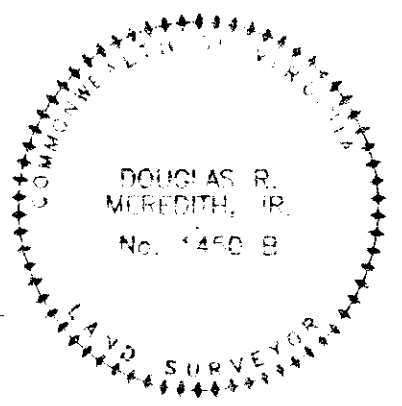
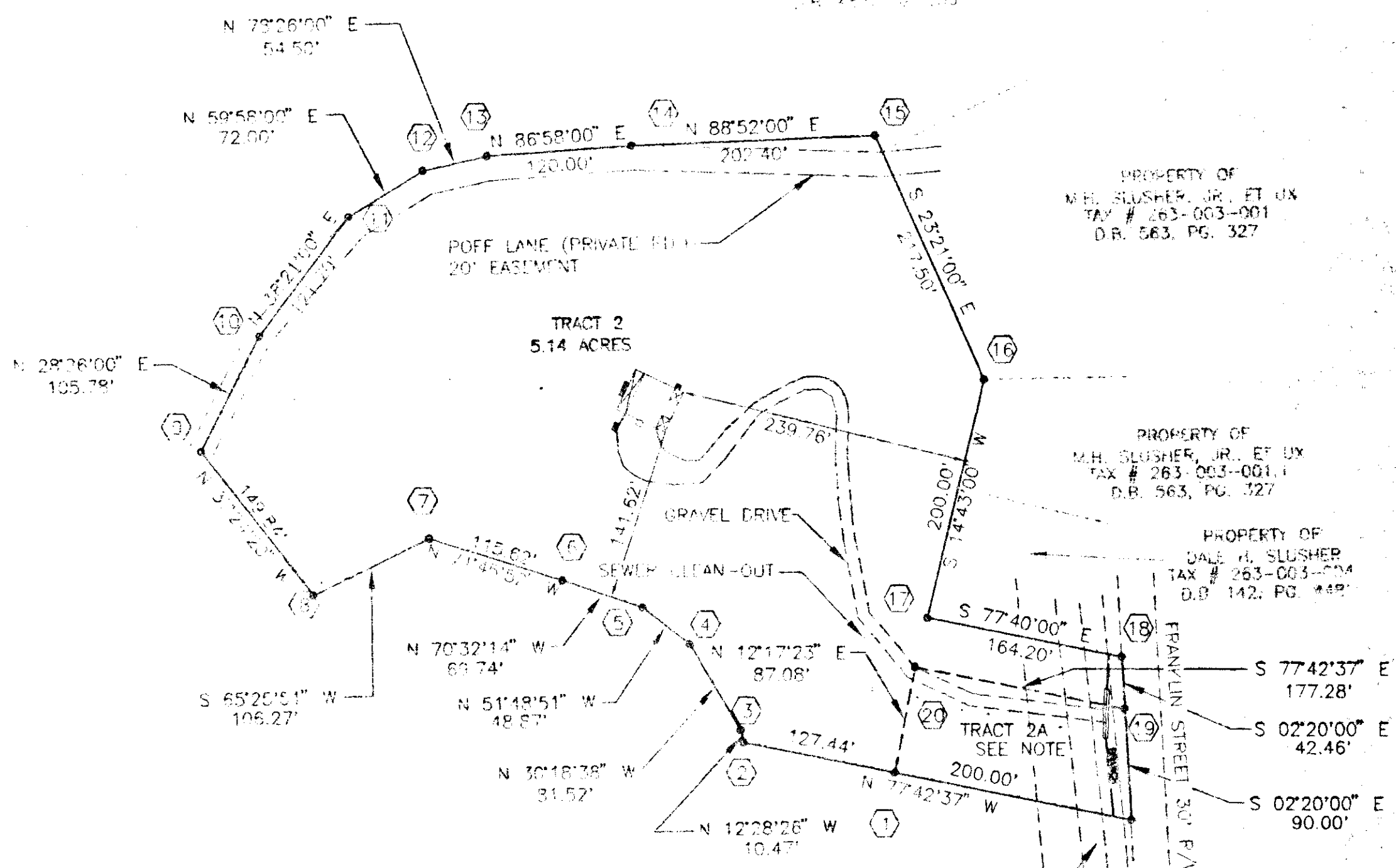

*[Signature]*  
DATE: 10-23-95  
I HEREBY CERTIFY THIS PLAT OF SURVEY TO BE CORRECT TO THE BEST OF MY KNOWLEDGE AND BELIEF

**PLAT OF SURVEY**  
**SHOWING**  
**5.14 ACRES**  
for  
**STEVEN & LINDA MULLINS**  
located in  
**CITY OF SALEM, VIRGINIA**

LMW P.C.  
ENGINEERING - SURVEYING  
PHONE (540) 345-9675 1401 2nd STREET SW  
FAX (540) 342-4456 ROANOKE, VIRGINIA 24016

DRAWING FILE: 933.DWG COMM. # 933 SURVEYED: 9-20-95