

HOUSE DETAIL
SCALE: 1" = 20'

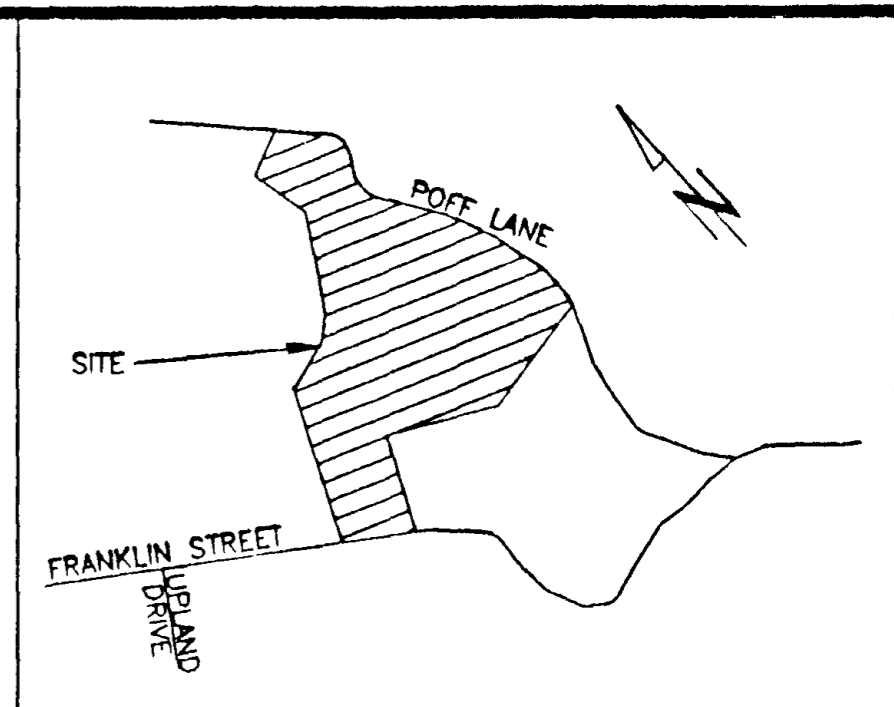

VICINITY MAP
NO SCALE

IN THE CLERK'S OFFICE OF THE CIRCUIT COURT OF THE CITY OF SALEM, VIRGINIA, THIS PLAT WAS PRESENTED ON THIS 2ND DAY OF NOV, 1997, AND IS ADMITTED TO RECORD AT 3:24 O'CLOCK P.M.

CHANCE CRAWFORD, CLERK

TESTE: Melinda Klyates
DEPUTY CLERK

LEGEND

- SURVEYED PROPERTY LINE
- EXISTING IRON FOUND

GRAPHIC SCALE



(IN FEET)
1 inch = 100 ft.

NOTES:

1. THIS SURVEY WAS PERFORMED WITHOUT THE BENEFIT OF A TITLE SEARCH AND THEREFORE MAY NOT SHOW ALL ENCUMBRANCES.
2. THIS PROPERTY AS PLATTED DOES FALL WITHIN THE 100 YEAR FLOOD ZONE.
3. THIS PLAT WAS PREPARED FROM AN ACTUAL AND CURRENT FIELD SURVEY.
4. FEMA FLOOD ZONE 'X' & 'AE'
5. LEGAL REFERENCE: P.B. 5 PG. 58

LMW P.C.
ENGINEERING - SURVEYING

PHONE (540) 345-0675 1401 2nd STREET S.W.
FAX (540) 342-4456 ROANOKE, VIRGINIA 24016

[Signature]

I HEREBY CERTIFY THIS PLAT OF SURVEY TO BE CORRECT TO THE BEST OF MY KNOWLEDGE AND BELIEF

DATE: 12/2/97

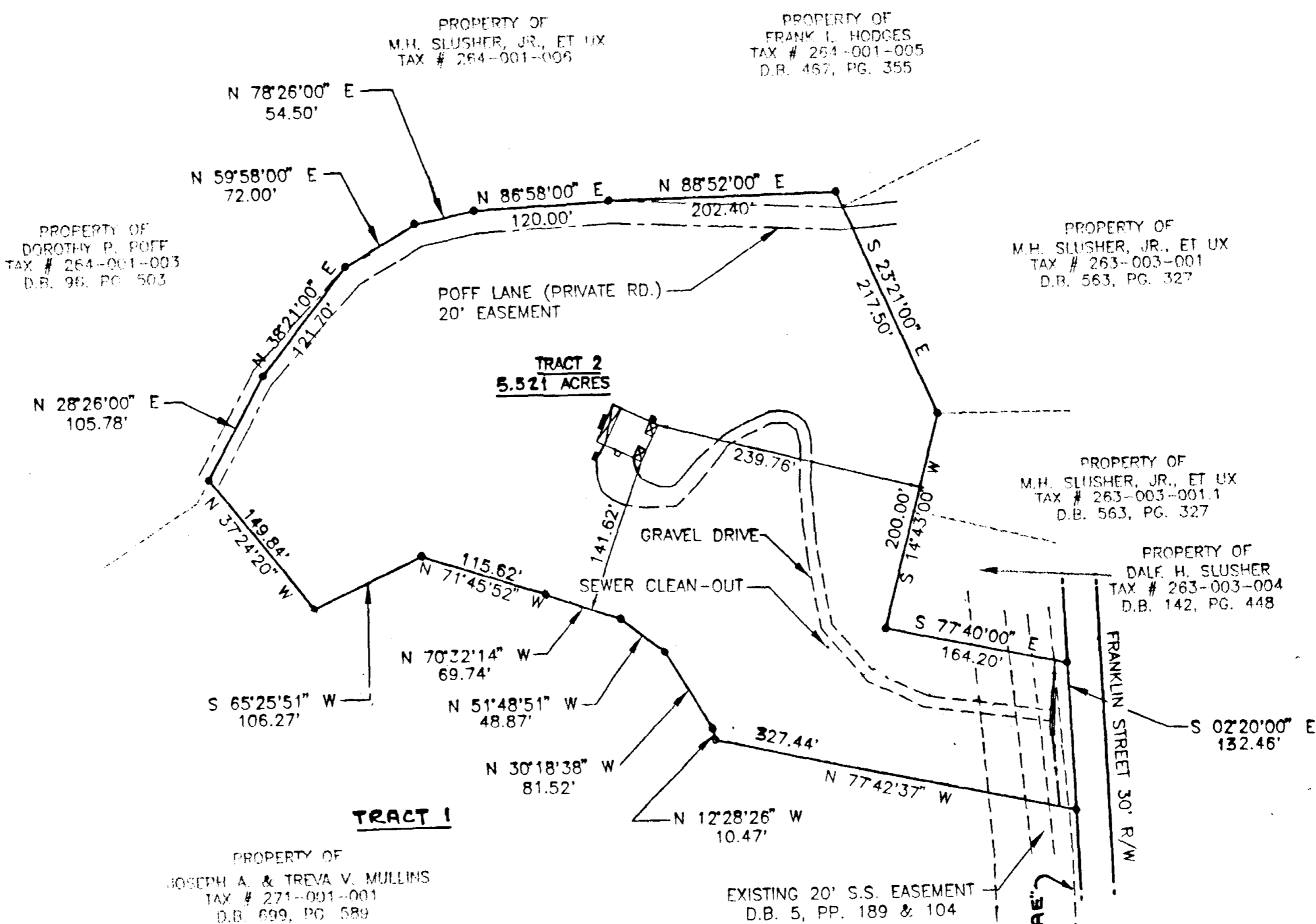
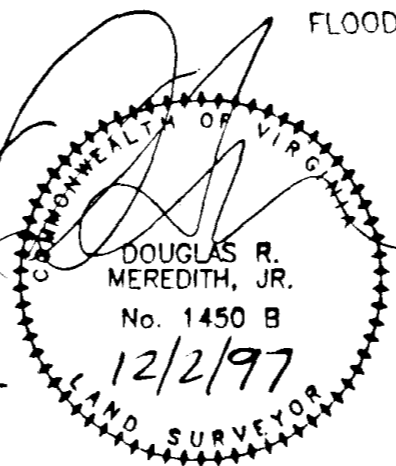

PLAT OF SURVEY
SHOWING
TRACT 2 5.521 AC.
"J. ALFRED & TREVA V. MULLINS MAP"
FOR
K. C. & MARALEE E. GEORGE
located in
CITY OF SALEM, VIRGINIA

DRAWING FILE: 933.DWG COMM. # 1489 SURVEYED: Nov. 26, 1997