

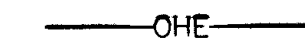
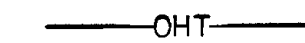
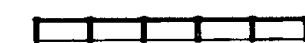

MERIDIAN OF P.B. 7, PG. 75, SLIDE 155

SYMBOLS

-  OHE OVERHEAD ELECTRIC LINE
-  OHT OVERHEAD TELEPHONE LINE
-  RAILROAD
-  UTILITY POLE
-  SANITARY SEWER MANHOLE

CURVE "A"

RADIUS = 1011.00'
 TANGENT = 141.43'
 LENGTH = 281.04'
 DELTA = 15°55'39"
 DEGREE = 5°40'02"
 CHORD = 280.14'
 CHORD BEARING = S 19°20'28" W

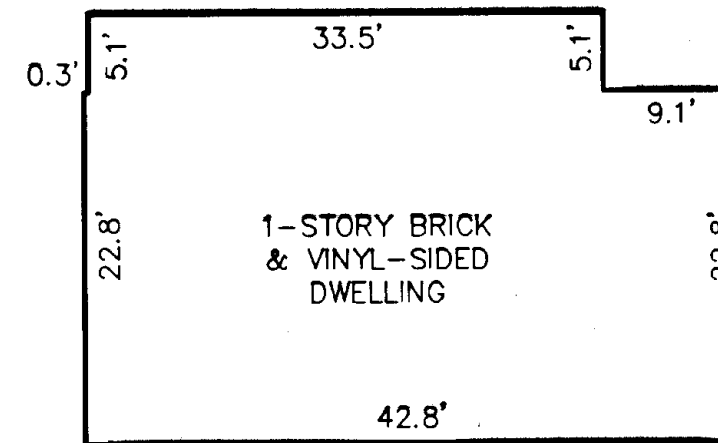

"HOUSE DETAIL"
NO SCALE

CURVE "B"

RADIUS = 1566.00'
 TANGENT = 76.20'
 LENGTH = 152.28'
 DELTA = 5°34'17"
 DEGREE = 3°39'31"
 CHORD = 152.22'
 CHORD BEARING = S 25°18'01" W

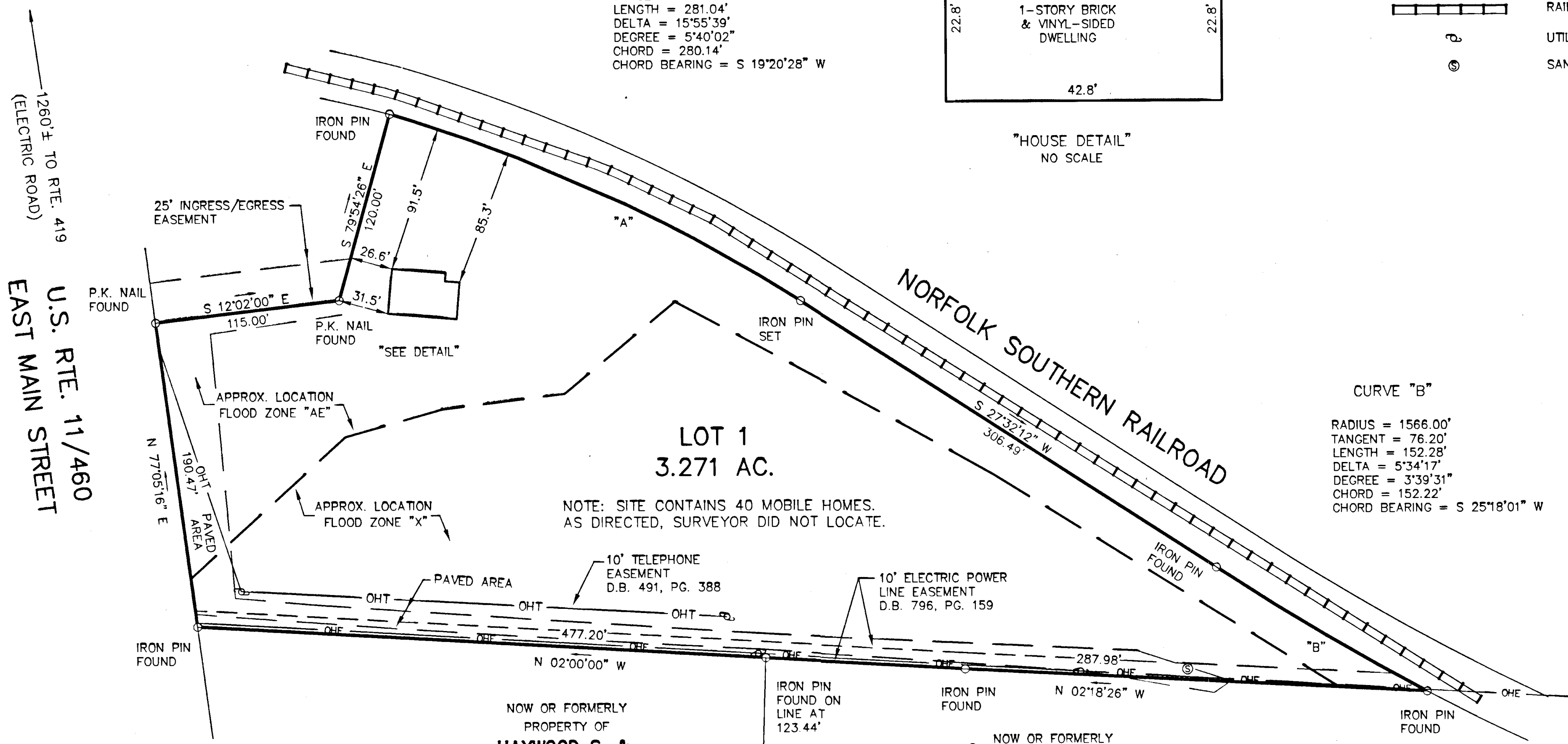

NOTE: SITE CONTAINS 40 MOBILE HOMES.
AS DIRECTED, SURVEYOR DID NOT LOCATE.

NOW OR FORMERLY
PROPERTY OF
**HAYWOOD S. &
PORTIA J. STATUM**
TAX NO. 83-003-001
D.B. 120, PG. 12

NOW OR FORMERLY
PROPERTY OF
SHERWOOD BURIAL PARK
TAX NO. 110-001-001
D.B. 165, PG. 397

NOTE:
APPALACHIAN ELECTRIC POWER COMPANY
BLANKET EASEMENT
D.B. 491, PG. 108

- GENERAL NOTES:
1. THIS PLAT WAS PREPARED WITHOUT BENEFIT OF A TITLE REPORT AND IS SUBJECT THERETO. THEREFORE, THERE MAY EXIST ENCUMBRANCES WHICH AFFECT THE PROPERTY NOT SHOWN HEREON.
 2. THE SUBJECT PROPERTY IS WITHIN THE LIMITS OF ZONE "AE" & "X" AS SHOWN ON THE FEMA FLOOD INSURANCE RATE MAP. THIS DETERMINATION IS BASED ON SAID MAP AND HAS NOT BEEN VERIFIED BY ACTUAL FIELD ELEVATIONS.
 3. THIS PLAT WAS PREPARED IN ACCORDANCE WITH REQUIREMENTS SET FORTH BY THE COMMONWEALTH OF VIRGINIA FOR PHYSICAL IMPROVEMENT SURVEYS.

2650

IN THE CLERK'S OFFICE OF THE CIRCUIT COURT OF THE CITY OF SALEM, VIRGINIA
THIS MAP WAS PRESENTED WITH THE CERTIFICATE OF ACKNOWLEDGMENT THERETO ATTACHED
ADMITTED TO RECORD AT 11:17 O'CLOCK A.M. ON THIS 12th DAY OF July, 1999.

TESTE: CHANCE CRAWFORD
CLERK
BY: S.H.B. S.W.V.
DEPUTY CLERK

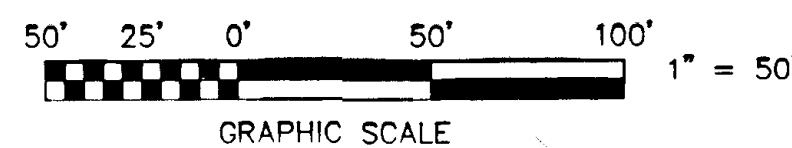
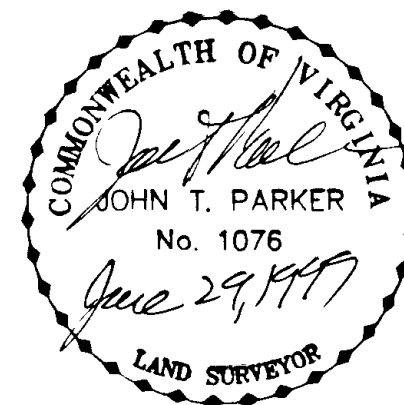

SURVEY FOR
**AL M. COOPER
CONSTRUCTION CO., INC.**

OF LOT 1
STEVEN R. VIAR SUBDIVISION
P.B. 7, PG. 75, SLIDE 155
CITY OF SALEM, VIRGINIA

TAX NO.: 081-003-002 SCALE: 1" = 50'
DRAWN: JTPZ-1 DATE: JUNE 29, 1999
CALC: JTP, JR. W.O.: 99-0705

TPP&S T. P. PARKER & SON
ENGINEERS 816 Boulevard
SURVEYORS Post Office Box 39
PLANNERS Salem, Virginia 24153