

KNOW ALL MEN BY THESE PRESENTS TO WIT:

THAT EDWARD WHITMAN DAVIS IS THE FEE SIMPLE OWNER OF THE PARCEL OF LAND SHOWN HEREON BOUNDED BY OUTSIDE CORNERS 1 THRU 6 TO 1, INCLUSIVE, WHICH COMPRISES ALL OF LAND CONVEYED TO SAID OWNER BY INSTRUMENT RECORDED IN THE CIRCUIT COURT CLERK'S OFFICE OF THE CITY OF SALEM IN DEED BOOK 133, PG. 418.

THE SAID OWNER CERTIFIES HE HAS SUBDIVIDED THE LAND SHOWN HEREON ENTIRELY WITH HIS OWN FREE WILL AND ACCORD AS REQUIRED BY SECTION 15.1-477 OF THE 1950 CODE OF VIRGINIA, AS AMENDED TO DATE, AND FURTHER PURSUANT TO AND IN COMPLIANCE WITH THE CITY OF SALEM SUBDIVISION ORDINANCES.

IN WITNESS WHEREOF IS HEREBY PLACED THE FOLLOWING SIGNATURE.

Edward Whitman Davis
EDWARD WHITMAN DAVIS

STATE OF VIRGINIA TO WIT:
COUNTY OF ROANOKE

I, LORETTA W. KEFFER, A NOTARY PUBLIC IN AND FOR THE AFORESAID STATE, CERTIFY THAT EDWARD WHITMAN DAVIS HAS PERSONALLY APPEARED BEFORE ME AND HAS ACKNOWLEDGED THE FOREGOING INSTRUMENT ON THIS 11 DAY OF MAY, 1999.

Loretta W. Keffer NOTARY PUBLIC
April 30, 2000 COMMISSION EXPIRES

APPROVED
Forest G. Jones 5/17/99
FOREST G. JONES, EXECUTIVE SECRETARY CITY OF SALEM PLANNING COMMISSION. DATE

James E. Taliaferro, II 5/17/99
JAMES E. TALIAFERRO, II, P.E. CITY ENGINEER OF SALEM, VIRGINIA. DATE

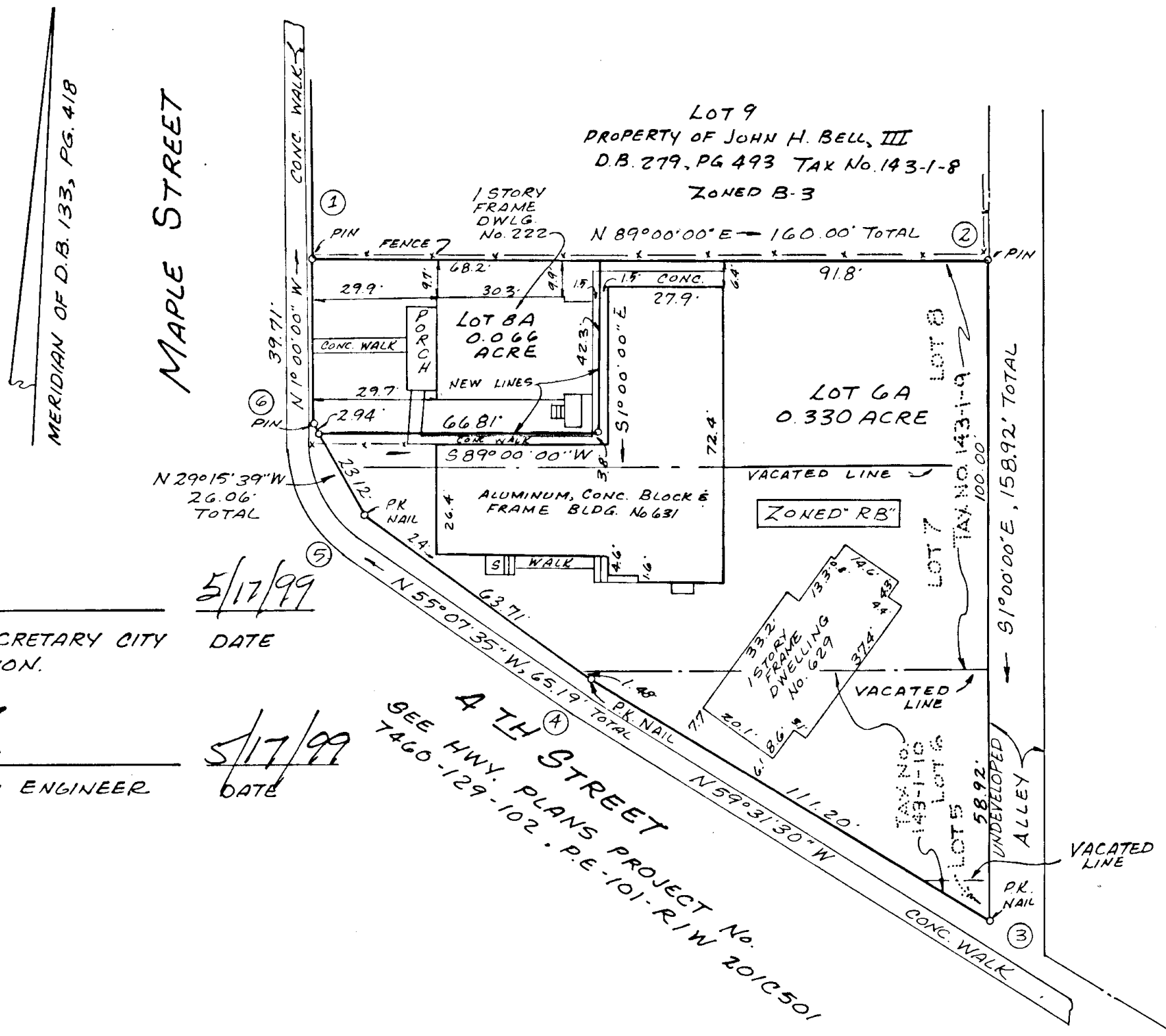

NOTES: THIS PLAT IS SUBJECT TO INFORMATION WHICH MAY BE DISCLOSED BY A TITLE REPORT BY A LICENSED ATTORNEY.

THE SUBJECT PROPERTY IS LOCATED IN FLOOD INSURANCE ZONE "X" 30 DESIGNATED BY FEMA.

A VARIANCE WAS GRANTED APRIL 22, 1999 BY THE BOARD OF ZONING APPEALS FOR REQUIRED LOT SIZE, LOT WIDTH, AND REAR SETBACK (LOT 8A), AND SIDE SETBACK (LOT 6A).

PLAT OF SUBDIVISION MADE FROM RECORDS FOR EDWARD W. DAVIS

SHOWING THE RESUBDIVISION OF THE REMAINING PORTION OF LOTS 5, 6, 7 AND 8 MAP OF THE WEST END LAND COMPANY. CREATING 2 NEW LOTS, LOT 6A (0.330 ACRE) AND LOT 8A (0.066 ACRE) SITUATE ON MAPLE AND 4TH STREETS.

SALEM, VIRGINIA
SCALE 1" = 30' APRIL 30, 1999

JACK G BESS, LS
5422 STARKEY ROAD
ROANOKE, VIRGINIA 24014
540-989-8855

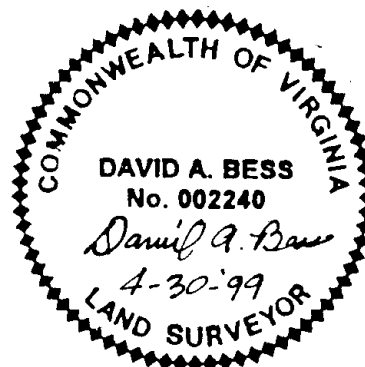

LEGAL REFERENCE:
D.B. 133, PG. 418
D.B. 106, PG. 291
TAX No. 143-1-9
TAX No. 143-1-10

In the Clerks Office of the Circuit Court of Salem Virginia, this map is presented and with the certificate of acknowledgment thereto annexed is admitted to record at 1:00 o'clock P.M., on this 28 day of May, 1999.

Teste Chance Crawford, Clerk
By David A. Bess, Deputy Clerk