

PROPERTY OF  
**YOKOHAMA TIRE CORPORATION**  
TAX NO: 220-001-001  
D.B. 223, PG. 275

MERIDIAN OF D.B. 42, PG. 579

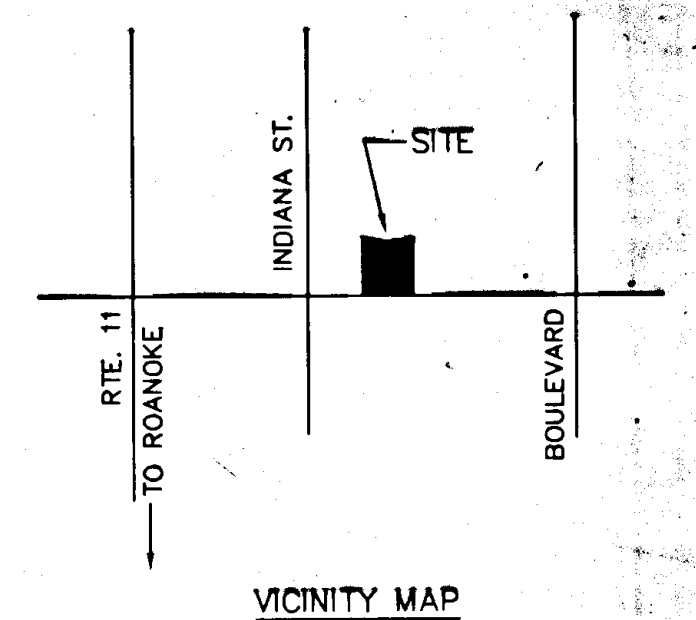

INDIANA STREET  
60' R/W

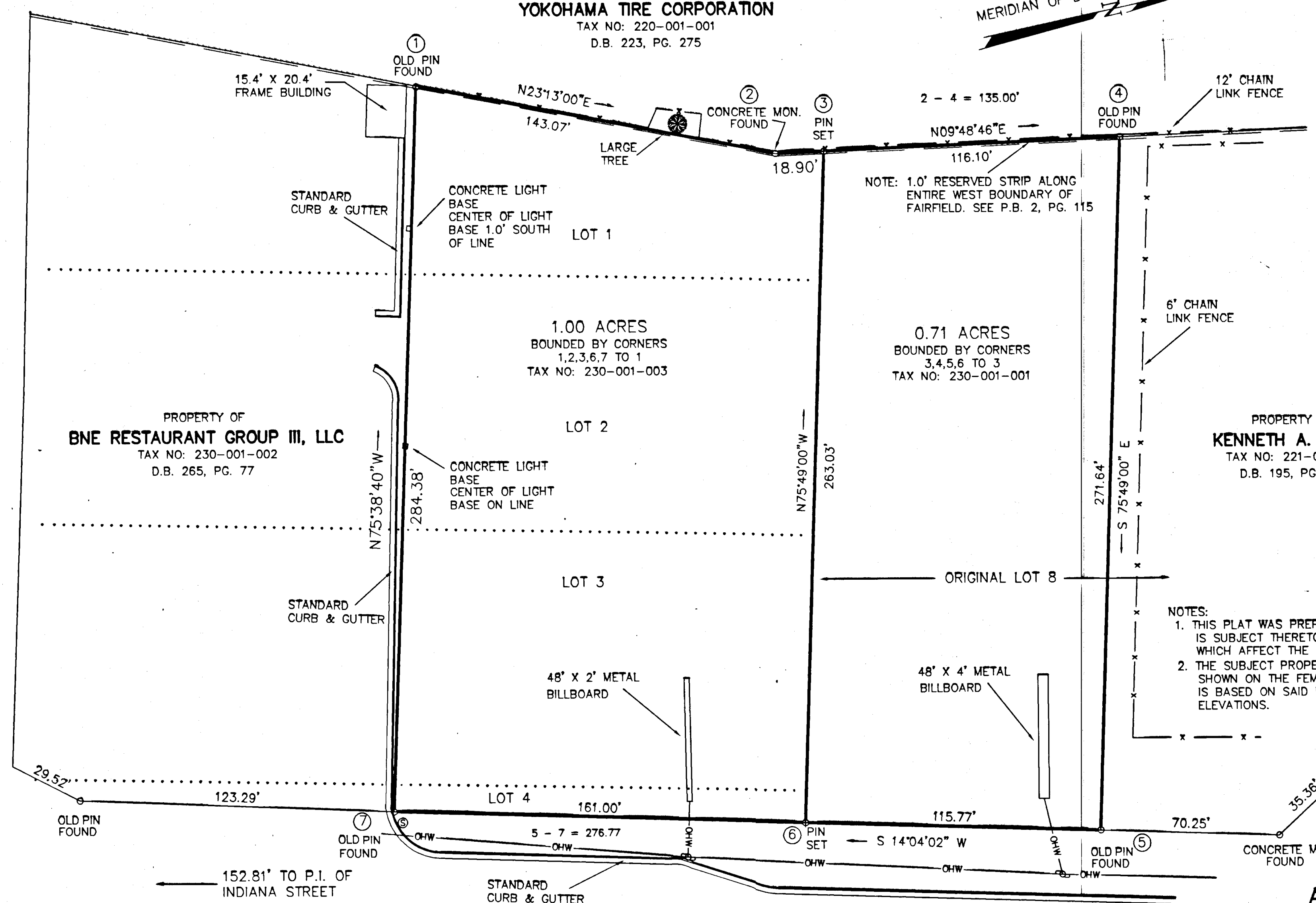

NOTES:  
1. THIS PLAT WAS PREPARED WITHOUT BENEFIT OF A TITLE REPORT AND IS SUBJECT THERETO. THEREFORE, THERE MAY EXIST ENCUMBRANCES WHICH AFFECT THE PROPERTY NOT SHOWN HEREON.  
2. THE SUBJECT PROPERTY IS WITHIN THE LIMITS OF ZONE "X" AS SHOWN ON THE FEMA FLOOD INSURANCE RATE MAP. THIS DETERMINATION IS BASED ON SAID MAP AND HAS NOT BEEN VERIFIED BY ACTUAL FIELD ELEVATIONS.

BOUNDARY SURVEY FOR  
**ALLEN PROPERTIES, L.L.C.**  
OF A 1.00 AC. TRACT AND A 0.71 ACRE TRACT BEING PORTIONS OF LOTS 1,2,3,4 AND 8, SEC. 2, REVISED MAP OF THAT PORTION OF FAIRFIELD, P.B. 2, PG. 115, BEING THE RESIDUE OF PROPERTY CONVEYED TO VIRGINIA HOLDING CORPORATION IN D.B. 468, P. 397 AND D.B. 468, PG. 405 SITUATE ON VA. RTE. NO. 419

SALEM, VIRGINIA  
**T. P. PARKER & SON**  
ENGINEERS - SURVEYORS - PLANNERS

TAX NO.: 230-001-003  
230-001-001  
DRAWN: JTP, JR.  
CALC.: JTP, JR.  
N.B. WW-157

SCALE: 1" = 30'  
DATE: SEPTEMBER 16, 1998  
W.O.: 98-1164

**LEGEND**  
 (C) SANITARY SEWER MANHOLE  
 -OHW- OVERHEAD WIRES  
 P POWER POLE  
 -x-x- FENCE

**VIRGINIA ROUTE 419**  
**ELECTRIC ROAD**  
R/W VARIES

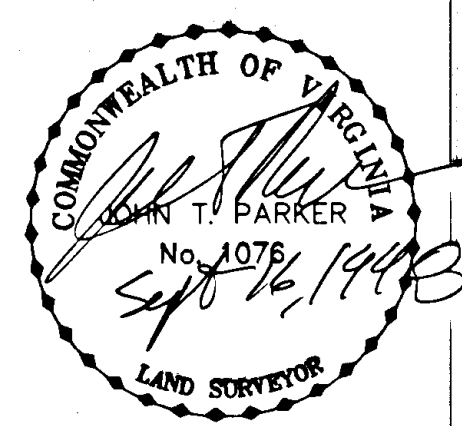

IN THE CLERK'S OFFICE OF THE CIRCUIT COURT OF THE CITY OF SALEM, VIRGINIA  
THIS MAP WAS PRESENTED AND ADMITTED TO RECORD AT 9:13 O'CLOCK A.M. ON THIS  
20 DAY OF NOVEMBER, 1998.

TESTE:  
CHANCE CRAWFORD  
CLERK  
BY: *Charles D. Dandy*  
DEPUTY CLERK

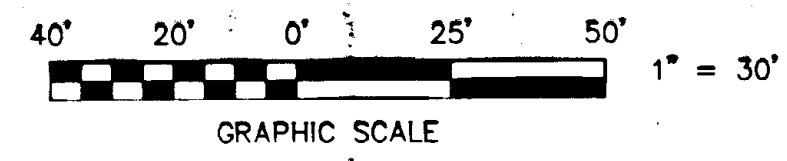

THIS PLAT IS BASED ON A CURRENT FIELD SURVEY AND LEGAL DESCRIPTIONS CONTAINED IN D.B. 468, PG. 397 AND D.B. 468, PG. 405.  
VIRGINIA HOLDING CORPORATION IS THE OWNER OF RECORD.