

CURVE DATA

LOT	CURVE	RADIUS	LENGTH	TANGENT	CHORD	BEARING	DELTA
9	"D3"	137.50'	67.13'	34.25'	66.46'	N 44°40'08" W	27°58'15"
10	"E1"	135.00'	45.22'	22.82'	45.01'	N 21°05'17" W	19°11'26"
11	"E2"	135.00'	73.72'	37.80'	72.81'	N 04°09'03" E	31°17'13"

LEGEND

P.U.E. PUBLIC UTILITY EASEMENT
 AC. ACRE
 ORIG. ORIGINAL

LEGAL REFERENCES:

A. LOT 9, LOT 10 AND LOT 11, SECTION 3, EMERALD HILLS WAS CONVEYED TO L. D. HILL COMPANY, INC. BY SALEM STONE CORP. BY DEED DATED SEPT. 23, 1996 AND RECORDED IN D.B. 255, PG. 298.

2. THE 12' STRIP IS A PORTION OF THE PROPERTY CONVEYED TO THE VIRGINIA BAPTIST CHILDRENS HOME BY DEED RECORDED IN D.B. 46, PG. 319 (ROANOKE COUNTY).

APPROVED:

Forest J. Jones 3-16-98
 EXEC. SECY., CITY OF SALEM PLANNING COMMISSION DATE

John D. Abbott 3-16-98
 CITY ENGINEER CITY OF SALEM, VIRGINIA DATE

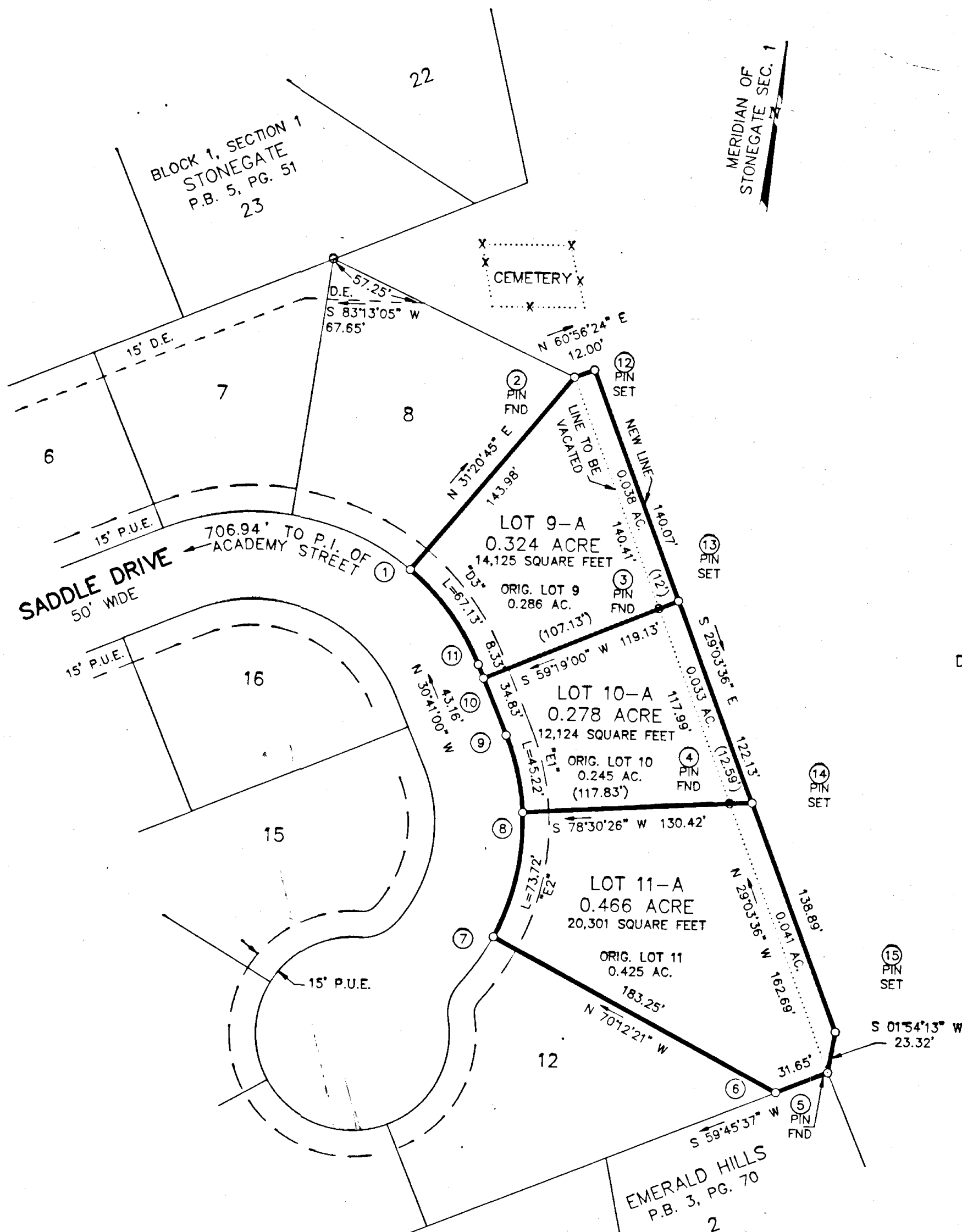

P.B. _____, PG. _____, SLIDE _____

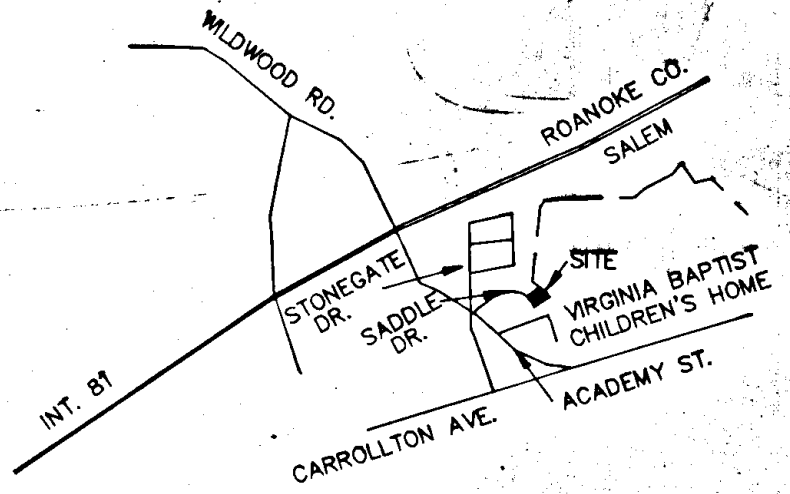

LOCATION MAP
 NO SCALE

68.588 ACRES BY CITY OF SALEM TAX RECORDS
 -0.112 ACRE BEING CONVEYED TO L.D. HILL COMPANY
 68.476 ACRE REMAINING PROPERTY

REMAINING PROPERTY OF
 VA. BAPTIST CHILDRENS HOME
 TAX # 044-003-010
 D.B. 46, PG. 319 (RKE CO)

RESUBDIVISION FOR
L. D. HILL COMPANY, INC.
 AND
VIRGINIA BAPTIST CHILDRENS HOME

SHOWING THE RESUBDIVISION OF
 LOT 9, LOT 10 AND LOT 11, SECTION #3
 EMERALD HILLS, P.B. 6, PG. 51 & 52, SLIDE 140
 PROPERTY OF L. D. HILL COMPANY, INC
 AND A 12' STRIP (0.112 ACRE)
 PROPERTY OF VIRGINIA BAPTIST CHILDRENS HOME
 CREATING HEREON LOT 9-A (0.324 AC.),
 LOT 10-A (0.278 AC.) AND LOT 11-A (0.466 AC.)
 SITUATE ON SADDLE DRIVE
 SALEM, VIRGINIA

TAX # 63-001-005.9, 005.10, 005.11 SCALE: 1" = 60'
 44-003-010 DATE: FEBRUARY 24, 1998
 DRAWN: LRD/180 W.O. 98-0208
 CALC: LRD N.B. JR-154

TPP&S T. P. PARKER & SON
 ENGINEERS 516 Boulevard
 SURVEYORS Post Office Box 39
 PLANNERS Salem, Virginia 24153

NEW 12' STRIP IS BASED ON
 A CURRENT FIELD SURVEY,
 THE REMAINING PROPERTY IS
 PLATTED FROM RECORDS
 VIRGINIA BAPTIST CHILDRENS HOME
 IS AN OWNER OF RECORD, SEE
 D.B. 46, PG. 319 (RKE CO)
 L. D. HILL COMPANY, INC. IS AN OWNER
 OF RECORD, SEE D.B. 255, PG. 298.

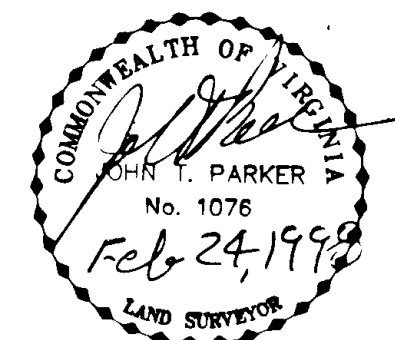

IN THE CLERK'S OFFICE OF THE CIRCUIT COURT OF THE CITY OF SALEM,
 VIRGINIA THIS MAP WAS PRESENTED WITH THE CERTIFICATE OF ACKNOWLEDG-
 MENT THERETO ATTACHED ADMITTED TO RECORD AT 2:32 O'CLOCK
 P.M. ON THIS 16 DAY OF March 1998.

TESTE: CHANCE CRAWFORD
 CLERK
 BY: *Steph Snyder*
 DEPUTY CLERK

CLOSED BY LRD

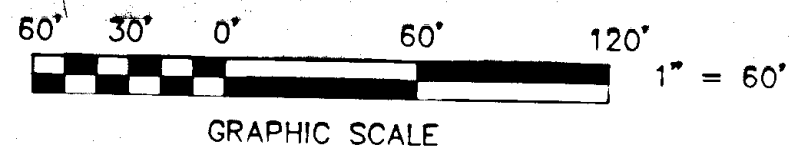

P.B. 7, PG. 21, SLIDE 149