

MERIDIAN OF FAIRWAY FOREST
P.B. 6, PG. 26

GLENEAGLES ROAD
50' R/W

APPROVED: *Robert Jones* 10-7-97
EXEC. SECY., CITY OF SALEM DATE
PLANNING COMMISSION
John P. Allett 10-7-97
CITY ENGINEER DATE
CITY OF SALEM, VIRGINIA

HIDDEN VALLEY
COUNTRY CLUB

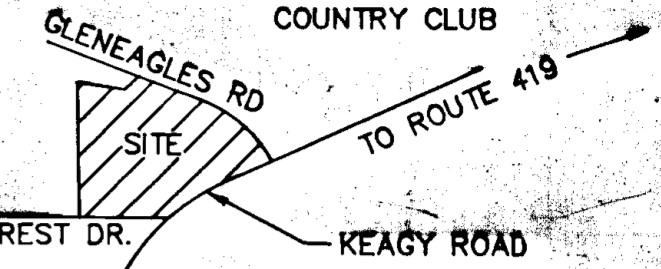

VICINITY MAP
NO SCALE

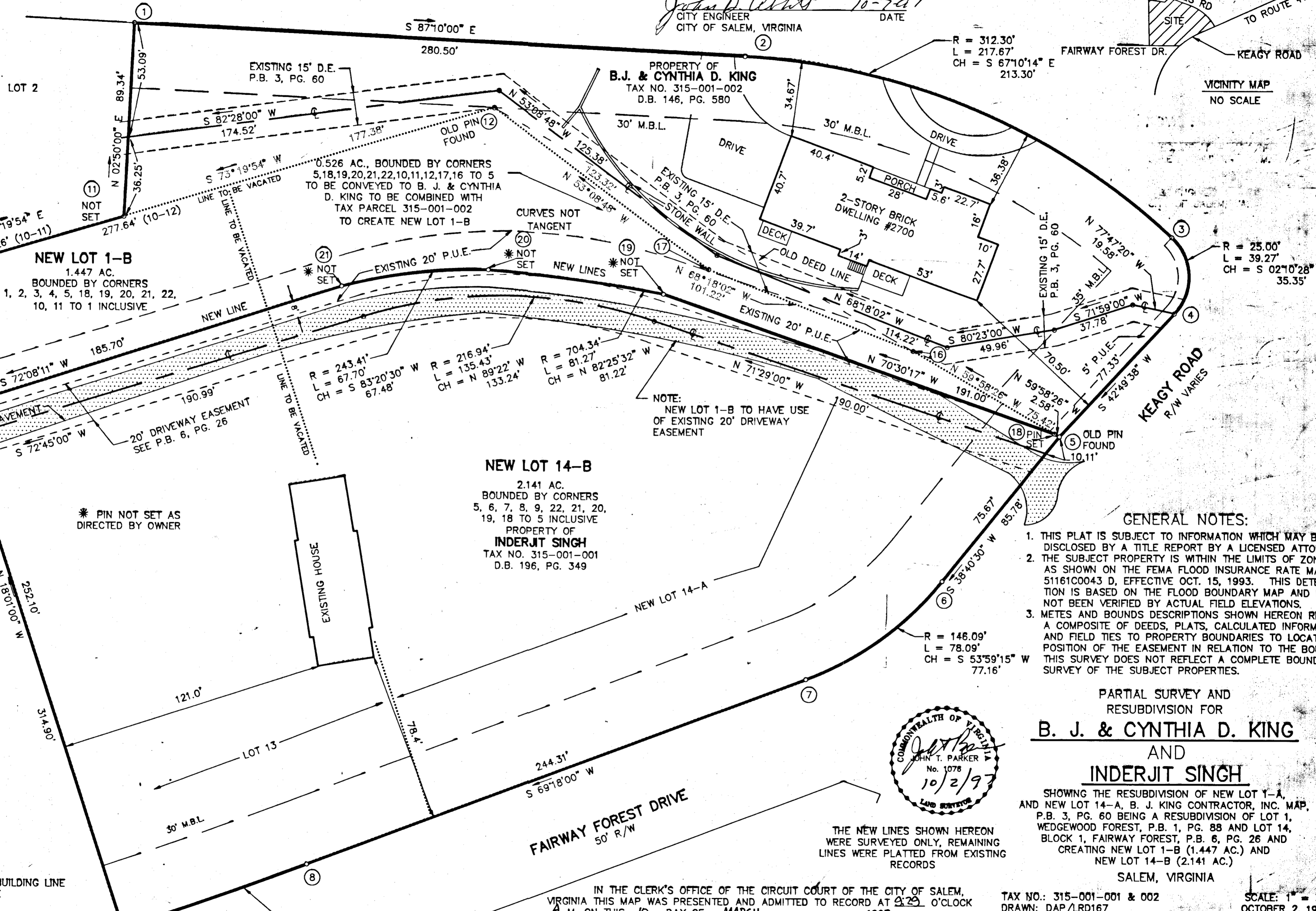

NEW LOT 1-B
1.447 AC.
BOUNDED BY CORNERS
1, 2, 3, 4, 5, 18, 19, 20, 21, 22,
10, 11 TO 1 INCLUSIVE

NEW LOT 14-B
2.141 AC.
BOUNDED BY CORNERS
5, 6, 7, 8, 9, 22, 21, 20,
19, 18 TO 5 INCLUSIVE
PROPERTY OF
INDERJIT SINGH
TAX NO. 315-001-001
D.B. 196, PG. 349

PROPERTY OF
B.J. & CYNTHIA D. KING
TAX NO. 315-001-002
D.B. 146, PG. 580

- GENERAL NOTES:**
1. THIS PLAT IS SUBJECT TO INFORMATION WHICH MAY BE DISCLOSED BY A TITLE REPORT BY A LICENSED ATTORNEY.
 2. THE SUBJECT PROPERTY IS WITHIN THE LIMITS OF ZONE "X" AS SHOWN ON THE FEMA FLOOD INSURANCE RATE MAP NO. 51161C0043 D, EFFECTIVE OCT. 15, 1993. THIS DETERMINATION IS BASED ON THE FLOOD BOUNDARY MAP AND HAS NOT BEEN VERIFIED BY ACTUAL FIELD ELEVATIONS.
 3. METES AND BOUNDS DESCRIPTIONS SHOWN HEREON REPRESENT A COMPOSITE OF DEEDS, PLATS, CALCULATED INFORMATION AND FIELD TIES TO PROPERTY BOUNDARIES TO LOCATE THE POSITION OF THE EASEMENT IN RELATION TO THE BOUNDARIES. THIS SURVEY DOES NOT REFLECT A COMPLETE BOUNDARY SURVEY OF THE SUBJECT PROPERTIES.

PARTIAL SURVEY AND
RESUBDIVISION FOR
B. J. & CYNTHIA D. KING
AND
INDERJIT SINGH

SHOWING THE RESUBDIVISION OF NEW LOT 1-A,
AND NEW LOT 14-A, B. J. KING CONTRACTOR, INC. MAP,
P.B. 3, PG. 60 BEING A RESUBDIVISION OF LOT 1,
WEDGEWOOD FOREST, P.B. 1, PG. 88 AND LOT 14,
BLOCK 1, FAIRWAY FOREST, P.B. 6, PG. 26 AND
CREATING NEW LOT 1-B (1.447 AC.) AND
NEW LOT 14-B (2.141 AC.)
SALEM, VIRGINIA

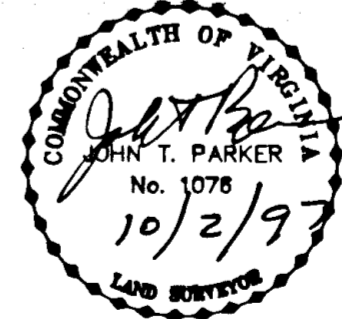

THE NEW LINES SHOWN HEREON
WERE SURVEYED ONLY, REMAINING
LINES WERE PLATTED FROM EXISTING
RECORDS

IN THE CLERK'S OFFICE OF THE CIRCUIT COURT OF THE CITY OF SALEM,
VIRGINIA THIS MAP WAS PRESENTED AND ADMITTED TO RECORD AT 2:29 O'CLOCK
A.M. ON THIS 10 DAY OF MARCH, 1997.

TESTE: CHANCE CRAWFORD
CLERK
BY: Steph Angles
DEPUTY CLERK

TAX NO.: 315-001-001 & 002
DRAWN: DAP/LRD167
CALC.: DAP/LRD
N.B.: G-134

SCALE: 1" = 30'
OCTOBER 2, 1997
W.O.: 97-0722

