

MERIDIAN OF MAP FOR GEORGE W. DAUGHERTY BY T. P. PARKER, S.C.E. DATED APRIL 8, 1961

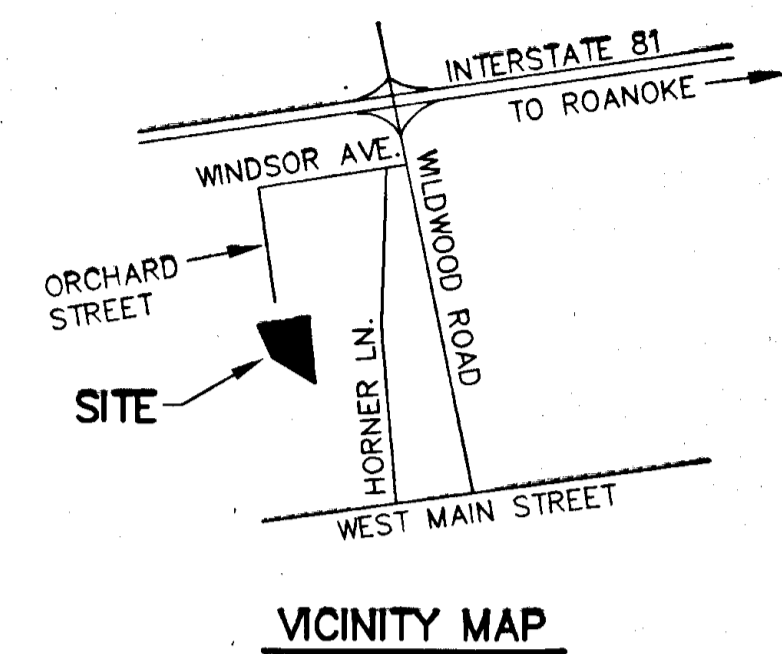
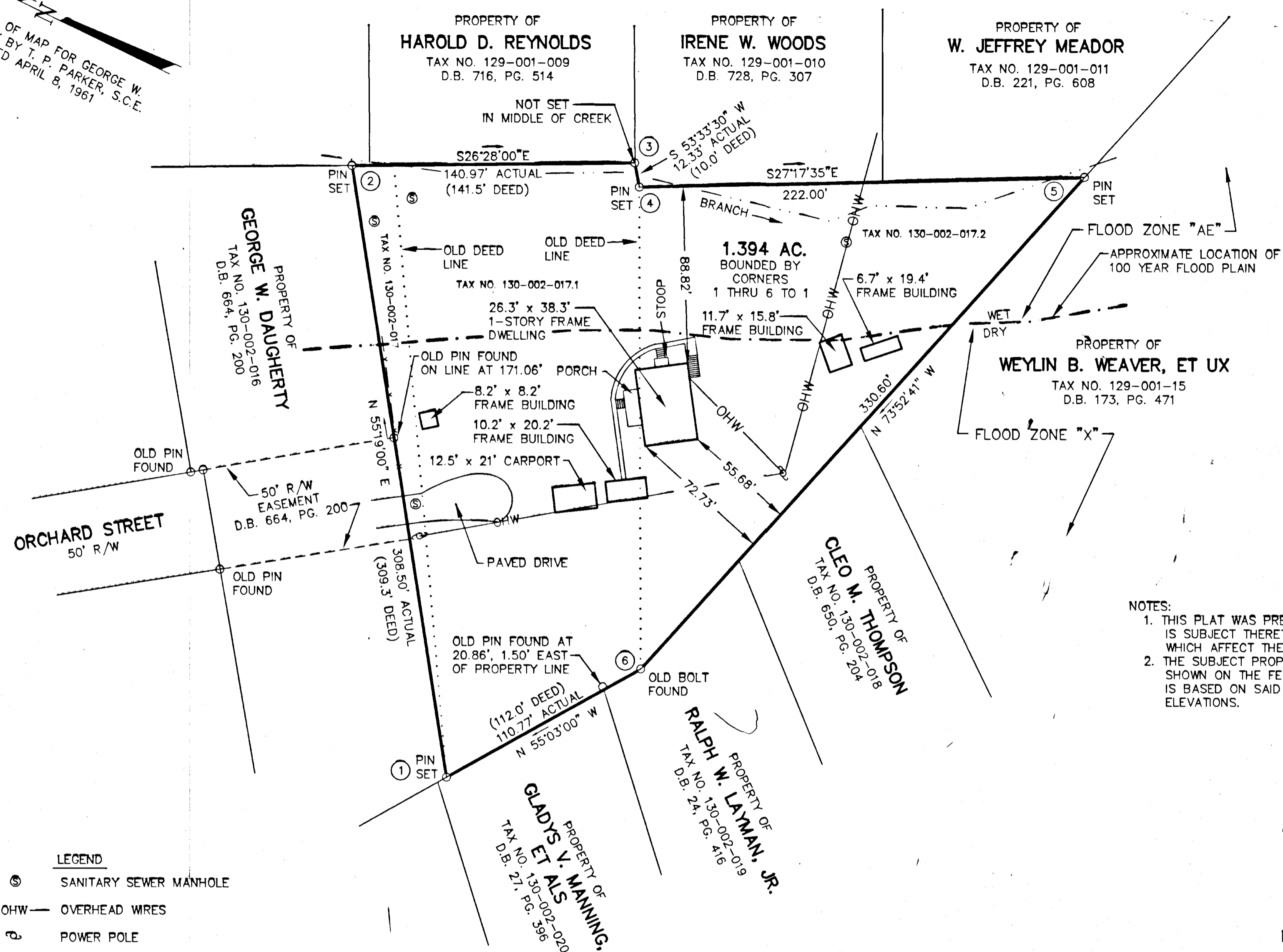

- NOTES:
1. THIS PLAT WAS PREPARED WITHOUT BENEFIT OF A TITLE REPORT AND IS SUBJECT THERETO. THEREFORE, THERE MAY EXIST ENCUMBRANCES WHICH AFFECT THE PROPERTY NOT SHOWN HEREON.
 2. THE SUBJECT PROPERTY IS WITHIN THE LIMITS OF ZONE "AE" & "X" AS SHOWN ON THE FEMA FLOOD INSURANCE RATE MAP. THIS DETERMINATION IS BASED ON SAID MAP AND HAS NOT BEEN VERIFIED BY ACTUAL FIELD ELEVATIONS.

- LEGEND
- ⊙ SANITARY SEWER MANHOLE
 - OHW— OVERHEAD WIRES
 - ⊙ POWER POLE
 - x-x- FENCE

IN THE CLERK'S OFFICE OF THE CIRCUIT COURT OF THE CITY OF SALEM, VIRGINIA THIS MAP WAS PRESENTED AND ADMITTED TO RECORD AT _____ O'CLOCK ____M. ON THIS _____ DAY OF _____ 1998.

TESTE: CHANCE CRAWFORD
CLERK
BY: _____
DEPUTY CLERK

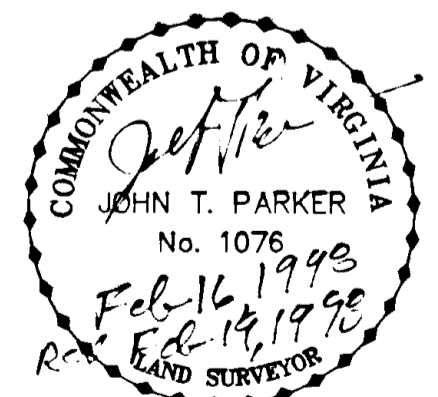

THIS PLAT IS BASED ON A CURRENT FIELD SURVEY AND LEGAL DESCRIPTIONS CONTAINED IN D.B. 552, PG. 341, D.B. 518, PG. 2 AND D.B. 375, PG. 37

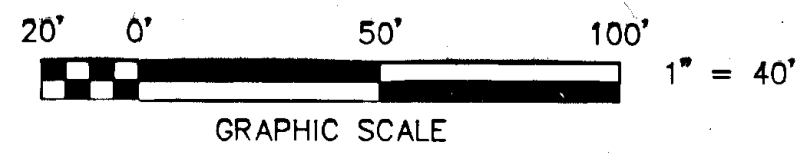

BOUNDARY SURVEY FOR
SIDNEY W. & DEBRA A. WALDRON

OF A 1.394 AC. TRACT SITUATE OFF ORCHARD STREET

SALEM, VIRGINIA

T. P. PARKER & SON
ENGINEERS - SURVEYORS - PLANNERS

TAX NO.: 130-002-017
130-002-017.1
130-002-017.2
DRAWN: DAP
CALC.: DAP
N.B. F-20

SCALE: 1" = 40'
FEBRUARY 16, 1998
W.O.: 98-0165