

KNOW ALL MEN BY THESE PRESENT TO WIT:
 THAT MID STATE TRUST IV IS THE
 FEE SIMPLE OWNER OF THE PROPERTY SHOWN HEREON,
 BOUNDED BY OUTSIDE CORNERS 5 THRU 8 TO 5 INCLUSIVE
 AND BEING THE PROPERTY CONVEYED TO SAID OWNER(S)
 BY DEED RECORDED IN THE CLERK'S OFFICE OF THE CIRCUIT
 COURT OF THE CITY OF SALEM, VIRGINIA IN DEED BOOK
 323, PAGE 75(A)

KNOW ALL MEN BY THESE PRESENT TO WIT:
 THAT LOTTIE GRIFFIN MORGAN IS THE
 FEE SIMPLE OWNER OF THE PROPERTY SHOWN HEREON,
 BOUNDED BY OUTSIDE CORNERS 1 TO 10 TO 9 TO 5 THRU 7 TO 1
 AND BEING PART OF THE PROPERTY CONVEYED TO SAID OWNER(S)
 BY DEED RECORDED IN THE CLERK'S OFFICE OF THE CIRCUIT
 COURT OF THE COUNTY OF ROANOKE, VIRGINIA IN DEED BOOK
 694, PAGE 502

THE PLATTING OR DEDICATION OF THE LAND SHOWN HEREON IS WITH THE
 FREE CONSENT AND IN ACCORDANCE WITH THE DESIRE OF THE UNDERSIGNED
 OWNERS AS REQUIRED BY SECTION 15.2-2264 OF THE
 CODE OF VIRGINIA (1950) AS AMENDED, AND THE SUBDIVISION
 ORDINANCE OF THE CITY OF SALEM, VIRGINIA AS AMENDED TO DATE.

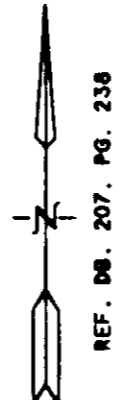

COORDINATES		
CORNER	NORTHING	EASTING
1	4905.046	6019.878
2	4896.230	5981.073
3	4934.973	5932.235
4	4982.276	5921.988
5	4984.492	5931.740
6	4937.090	5942.008
7	4952.524	6009.939
8	4905.275	6019.831
9	5000.000	6000.000
10	4960.786	5827.399
10	4865.832	5847.277

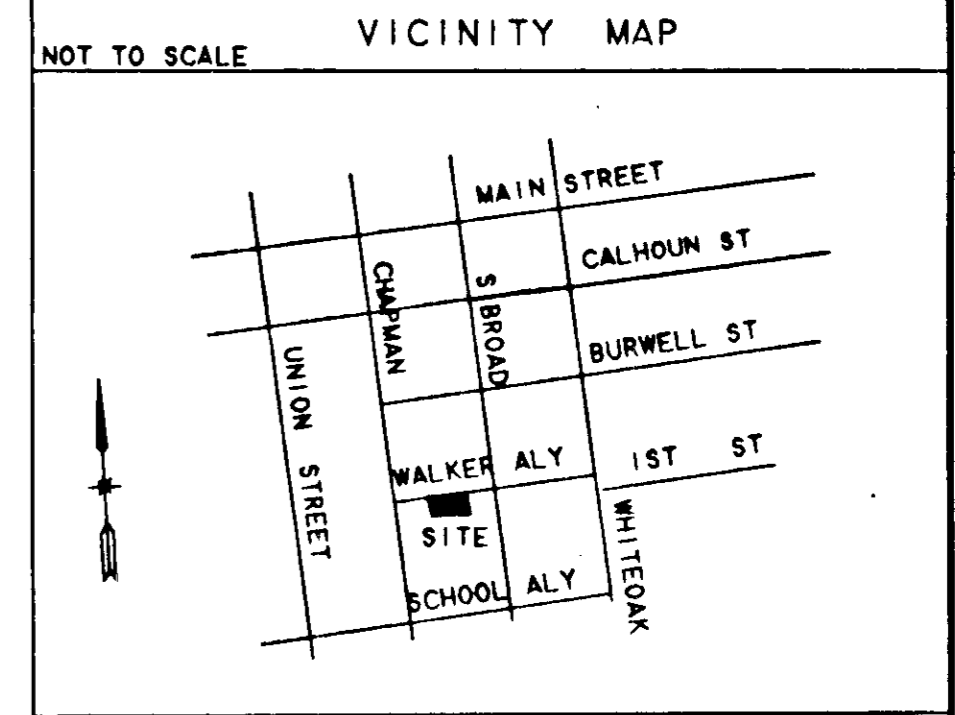

LINE	BEARING	DISTANCE
L 1	N 77° 12' 00" E	10.00'

MID STATE TRUST IV DATE
 DB. 323, PG. 75(A)
Lottie Griffin Morgan 9.21.00
 LOTTIE GRIFFIN MORGAN DATE
 DB. 694, PG. 502

STATE OF VIRGINIA OF _____ TO WIT:

I, *Erin Lassell*, A NOTARY PUBLIC IN
 AND FOR THE AFORESAID STATE DO HEREBY CERTIFY THAT
 MID STATE TRUST IV, AND LOTTIE GRIFFIN MORGAN WHOSE NAMES ARE
 SIGNED TO THE FOREGOING WRITING HAS PERSONALLY APPEARED
 BEFORE ME AND ACKNOWLEDGED THE SAME IN MY AFORESAID
 JURISDICTION ON THIS 21 DAY OF September, 2000.

MY COMMISSION EXPIRES: 2/09/2004
Erin Lassell
 NOTARY PUBLIC

1. THIS PLAT IS SUBJECT TO INFORMATION WHICH MAY BE DISCLOSED BY A TITLE REPORT BY A LICENSED ATTORNEY.
2. THE SUBJECT PROPERTY IS WITHIN THE LIMITS OF ZONE X AS SHOWN ON THE FEMA FLOOD INSURANCE RATE MAP #51161C0037 D DATED OCT. 15, 1993. THIS DETERMINATION IS BASED ON SAID MAP AND HAS NOT BEEN VERIFIED BY ACTUAL FIELD ELEVATIONS.
3. THIS PLAT WAS DRAWN FROM A CURRENT FIELD SURVEY.

IN THE CLERK'S OFFICE OF THE CIRCUIT COURT OF THE CITY OF SALEM, VIRGINIA, THIS MAP WAS PRESENTED WITH THE CERTIFICATE OF ACKNOWLEDGEMENT THERETO ATTACHED ADMITTED TO RECORD AT 9:29 O'CLOCK A.M. ON THIS 6th DAY OF December, 2000

TESTE: *Chance Crawford*
 CLERK
 BY: *John E. Ramsey*
 DEPUTY CLERK

APPROVED: *Forest G Jones* 9/22/00
 FOREST G JONES DATE
 EXECUTIVE SECRETARY - CITY OF SALEM PLANNING COMMISSION
James E. Taliaferro, IV 9/22/2000
 JAMES E TALIAFERRO, IV, P.E., DATE
 CITY ENGINEER - CITY OF SALEM, VIRGINIA

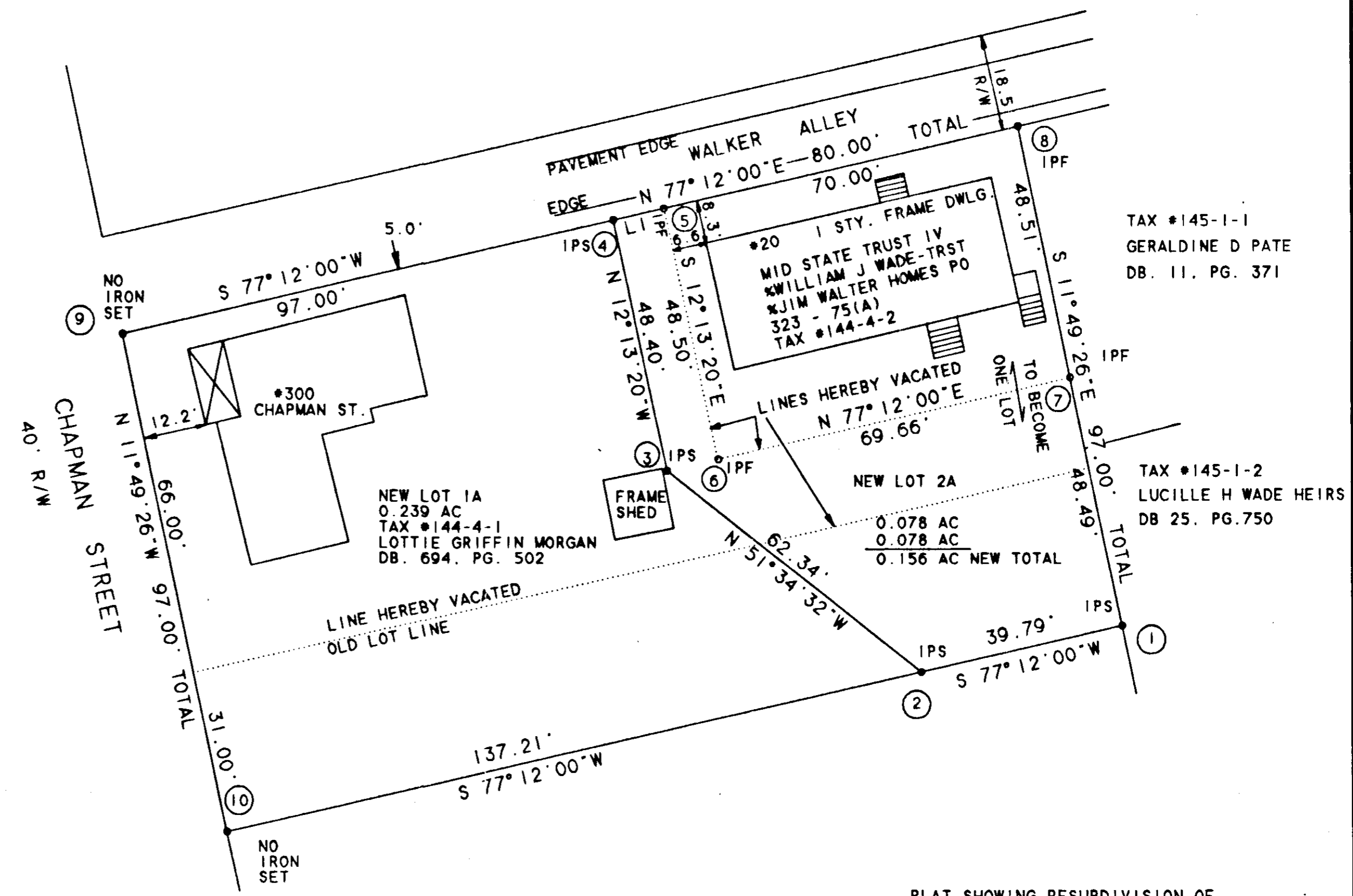

TAX #145-1-1
 GERALDINE D PATE
 DB. 11, PG. 371

TAX #145-1-2
 LUCILLE H WADE HEIRS
 DB 25, PG. 750

I HEREBY CERTIFY THAT THIS MAP IS CORRECT TO THE BEST OF MY KNOWLEDGE AND BELIEF.

John E. Ramsey
 JOHN E. RAMSEY, C.L.S.



CENTRAL SURVEYING
 LAND SURVEYING • PLANNING
 JOHN E. RAMSEY, C.L.S. (540) 977-0053
 190 FOXCROFT DR. BLUE RIDGE, VA. 24064

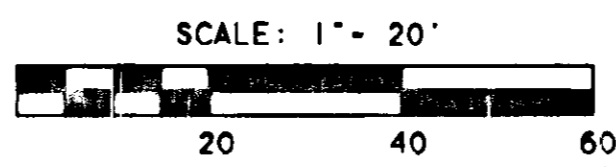

PLAT SHOWING RESUBDIVISION OF
 TAX PARCEL 144-4-1,
 LOTTIE GRIFFIN MORGAN PROPERTY
 AND TAX PARCEL 144-4-2,
 MID STATE TRUST IV PROPERTY
 CREATING NEW LOT 1A, (0.244 ACRE)
 AND NEW LOT 2A, (0.156 ACRE)
 CITY OF SALEM,
 VIRGINIA
 MADE BY: JOHN E RAMSEY, C.L.S.

DATE: 07/13/00 REVISED 09/14/00 REVISED 09/20/00
 JOB: 0092 SHEET 1 OF 1