

KNOW ALL MEN BY THESE PRESENTS TO WIT:
 THAT MARK L. GOBBLE AND KATHRYN E. GOBBLE ARE THE OWNERS OF NEW TRACT "B-2" CONTAINING 0.62 ACRES BOUNDED BY CORNERS 5 THRU 9 TO 5, INCLUSIVE, BEING ALL OF THE PROPERTY CONVEYED TO SAID OWNERS BY STEPHEN E. HALSEY AND SONJA J. HALSEY BY DEED DATED JULY 22, 1991 AND RECORDED IN THE CLERK'S OFFICE OF THE CIRCUIT COURT OF THE CITY OF SALEM, VIRGINIA IN DEED BOOK 174, PAGE 344.
 THAT VICTOR HOLLOWAY BELL AND KRISTIN TADLOCK BELL ARE THE OWNERS OF A PORTION OF TRACT "B" AND A STRIP OF LAND ALONG BEECH ROAD CONTAINING 0.61 ACRES BOUNDED BY CORNERS 2,4,9,1 TO 2, INCLUSIVE, BEING ALL OF THE PROPERTY CONVEYED TO SAID OWNERS BY CELIA W. EUNSON BY DEED DATED June 19, 2002 AND RECORDED IN THE AFORESAID CLERK'S OFFICE IN INSTRUMENT NUMBER 020002734
 THE SAID OWNERS HEREBY CERTIFY THAT THEY HAVE RESUBDIVIDED THE PROPERTY SHOWN HEREON ENTIRELY OF THEIR OWN FREE WILL AND ACCORD AS REQUIRED BY SECTION 15.2-2240 THRU 15.2-2276 OF THE 1950 CODE OF VIRGINIA AS AMENDED TO DATE AND THE CITY OF SALEM SUBDIVISION ORDINANCE AS AMENDED TO DATE AND VACATE LINE 4-9 AS SHOWN DOTTED HEREON.
 WITNESS THE SIGNATURE AND SEAL OF SAID OWNERS.

GENERAL NOTES:
 1. THIS PLAT WAS PREPARED WITHOUT BENEFIT OF A TITLE REPORT AND IS SUBJECT THERETO. THEREFORE, THERE MAY EXIST ENCUMBRANCES WHICH AFFECT THE PROPERTY NOT SHOWN HEREON.
 2. THE SUBJECT PROPERTY IS WITHIN THE LIMITS OF ZONE "AE" & "X" AS SHOWN ON THE FEMA FLOOD INSURANCE RATE MAP NUMBER 51161C0037 D; EFFECTIVE DATE: OCTOBER 15, 1993. THIS DETERMINATION IS BASED ON SAID MAP AND HAS NOT BEEN VERIFIED BY ACTUAL FIELD ELEVATIONS.
 3. PIN SET BY TPP&S IS 1/2" DIAMETER BY 18" LONG REINFORCING ROD DRIVEN TO 2 INCHES ABOVE GROUND WITH PLASTIC YELLOW CAP ON TOP WITH "T P PARKER PROP COR" EMBOSSED.

COORDINATES

| CORNER | NORTHING | EASTING |
|--------|----------|---------|
| 1 | 5000.00 | 5000.00 |
| 2 | 4959.01 | 4830.78 |
| 3 | 5090.12 | 4781.85 |
| 4 | 5123.15 | 4769.52 |
| 5 | 5104.31 | 4691.77 |
| 6 | 5254.40 | 4672.41 |
| 7 | 5288.65 | 4820.76 |
| 8 | 5155.43 | 4898.03 |
| 10 | 5123.36 | 4919.07 |
| 1 | 5000.00 | 5000.00 |

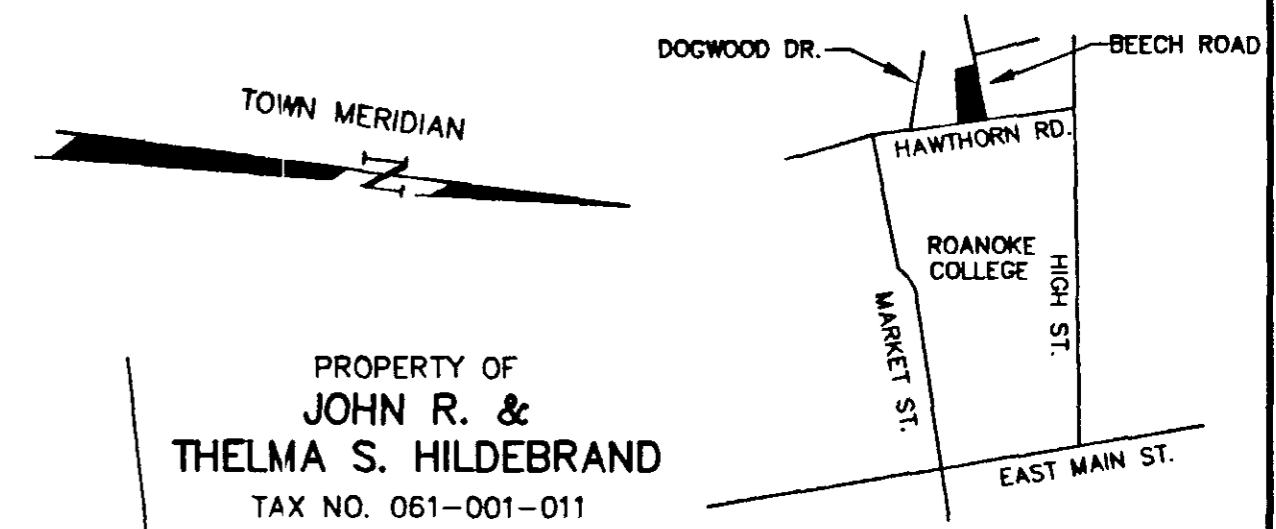

OWNER
 D.B. 174, PG. 344
Mark L. Gobble 6/13/02
 MARK L. GOBBLE DATE

OWNER
 D.B. 174, PG. 344
Kathryn E. Gobble 6/13/02
 KATHRYN E. GOBBLE DATE

OWNER
 INST. NO. 020002734
Victor Holloway Bell 6/14/02
 VICTOR HOLLOWAY BELL DATE

OWNER
 INST. NO. 020002734
Kristin Tadlock Bell 6/14/02
 KRISTIN TADLOCK BELL DATE

STATE OF VIRGINIA
City OF Salmon
 TO WIT:

I, Anna S. Gill A NOTARY PUBLIC IN AND FOR THE AFORESAID STATE DO HEREBY CERTIFY THAT MARK L. & KATHRYN E. GOBBLE, WHOSE NAMES ARE SIGNED TO THE FOREGOING WRITING HAVE PERSONALLY APPEARED BEFORE ME AND ACKNOWLEDGED THE SAME IN MY AFORESAID JURISDICTION ON THIS 13th DAY OF June 2002.

MY COMMISSION EXPIRES: 3-31-05
Anna S. Gill
 NOTARY PUBLIC

STATE OF KENTUCKY - Lincoln COUNTY OF Lincoln
 TO WIT:

I, Ruth P. Smith A NOTARY PUBLIC IN AND FOR THE AFORESAID STATE DO HEREBY CERTIFY THAT VICTOR HOLLOWAY BELL AND KRISTIN TADLOCK BELL, WHOSE NAMES ARE SIGNED TO THE FOREGOING WRITING HAVE PERSONALLY APPEARED BEFORE ME AND ACKNOWLEDGED THE SAME IN MY AFORESAID JURISDICTION ON THIS 14 DAY OF June 2002.

MY COMMISSION EXPIRES: July 2, 2003
Ruth P. Smith
 NOTARY PUBLIC

APPROVED:
James E. Taliaferro, II 6/18/02
 JAMES E. TALIAFERRO, II, P.E., L.S. - EXECUTIVE SECRETARY DATE
 CITY OF SALEM PLANNING COMMISSION

Melvin B. Doughty 6/18/02
 MELVIN B. DOUGHTY, P.E. DATE
 CITY OF SALEM, VIRGINIA, CITY ENGINEER

IN THE CLERK'S OFFICE OF THE CIRCUIT COURT OF THE CITY OF SALEM, VIRGINIA THIS MAP WAS PRESENTED WITH THE CERTIFICATE OF ACKNOWLEDGMENT THERETO ATTACHED ADMITTED TO RECORD AT 1:54 O'CLOCK P.M. ON THIS 26 DAY OF June, 2002.

TESTE: Chance Crawford
 CLERK
 BY: Nanda M. Gurnell
 DEPUTY CLERK
 CLOSED BY JTP, JR.

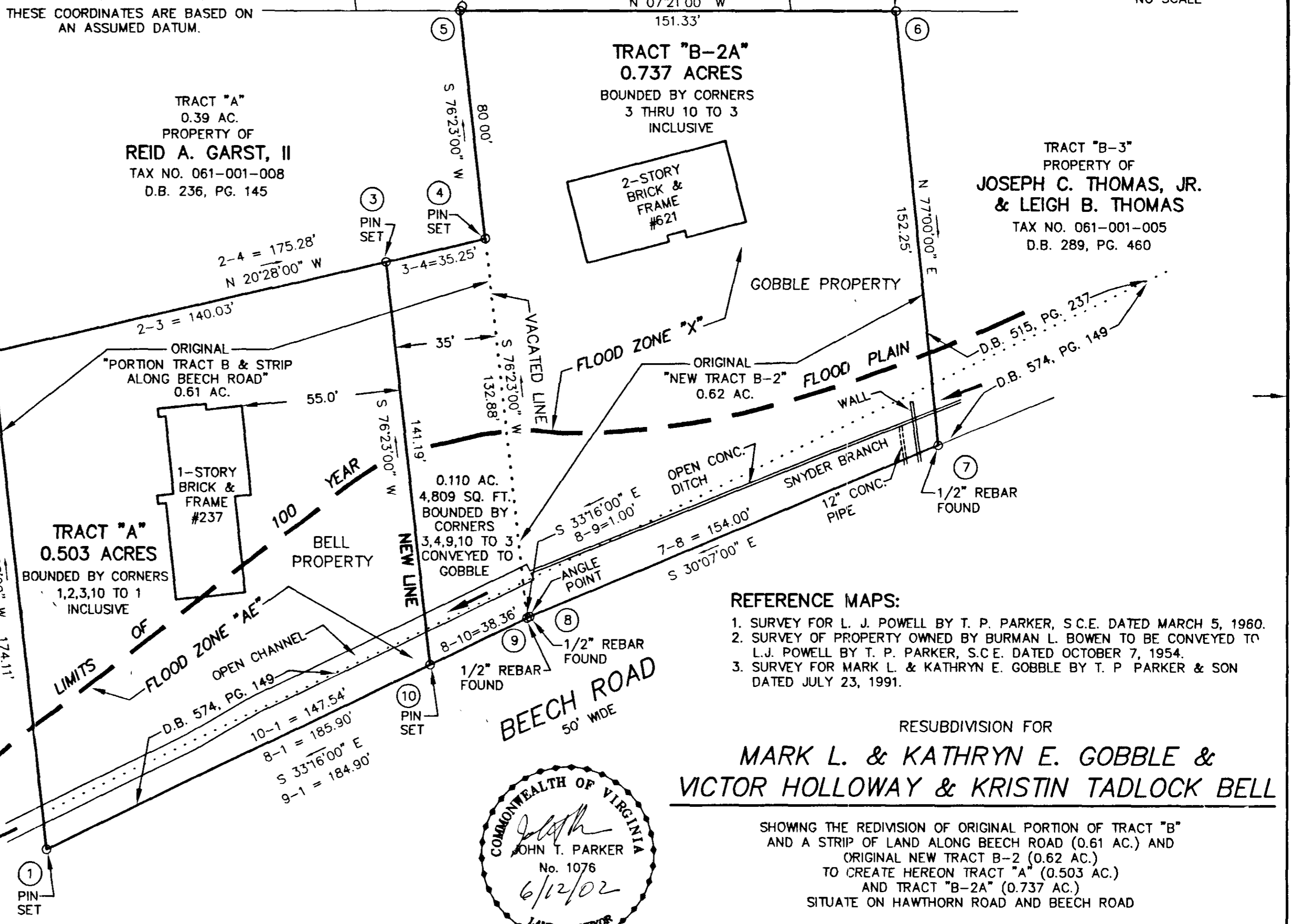

FLOOD PLAIN NOTE:
 LOCATION OF 100 YEAR FLOOD PLAIN (SFHA) IS BASED ON THREAD OF STREAM.

THIS RESUBDIVISION IS BASED ON A CURRENT FIELD SURVEY. MARK L. & KATHRYN E. GOBBLE ARE OWNERS OF RECORD. SEE D.B. 174, PG. 344 VICTOR HOLLOWAY & KRISTIN TADLOCK BELL ARE OWNERS OF RECORD. SEE INST. NO. 020002734

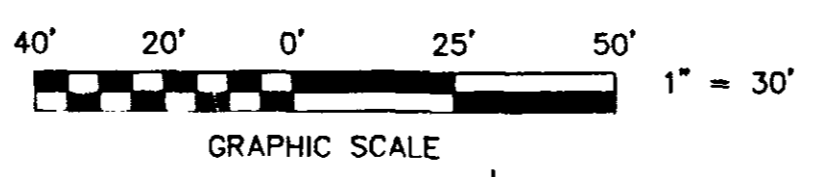

- REFERENCE MAPS:
 1. SURVEY FOR L. J. POWELL BY T. P. PARKER, S.C.E. DATED MARCH 5, 1960.
 2. SURVEY OF PROPERTY OWNED BY BURMAN L. BOWEN TO BE CONVEYED TO L.J. POWELL BY T. P. PARKER, S.C.E. DATED OCTOBER 7, 1954.
 3. SURVEY FOR MARK L. & KATHRYN E. GOBBLE BY T. P. PARKER & SON DATED JULY 23, 1991.

RESUBDIVISION FOR
MARK L. & KATHRYN E. GOBBLE & VICTOR HOLLOWAY & KRISTIN TADLOCK BELL

SHOWING THE REDIVISION OF ORIGINAL PORTION OF TRACT "B" AND A STRIP OF LAND ALONG BEECH ROAD (0.61 AC.) AND ORIGINAL NEW TRACT B-2 (0.62 AC.) TO CREATE HEREON TRACT "A" (0.503 AC.) AND TRACT "B-2A" (0.737 AC.) SITUATE ON HAWTHORN ROAD AND BEECH ROAD

SALEM, VIRGINIA
 TAX NO.: 061-001-006 SCALE: 1" = 30'
 061-001-007 DATE: JUNE 12, 2002
 DRAWN: JTP, JR. N.B. JR-211
 CALC: JTP, JR. W.O.: 02-0284

TPP&S T. P. PARKER & SON
 ENGINEERS SURVEYORS PLANNERS
 516 Boulevard Post Office Box 39
 Salem, Virginia 24153