

GENERAL NOTES:

1. THIS PLAT WAS PREPARED WITH BENEFIT OF A TITLE REPORT PREPARED BY LAWYERS TITLE INSURANCE CORPORATION, CASE NO. VWO20145AK AND IS SUBJECT THERETO.
2. THE SUBJECT PROPERTY IS WITHIN THE LIMITS OF ZONE "X" AS SHOWN ON THE FEMA FLOOD INSURANCE RATE MAP. THIS DETERMINATION IS BASED ON SAID MAP AND HAS NOT BEEN VERIFIED BY ACTUAL FIELD ELEVATIONS.
3. PIN SET BY TPP&S IS 1/2" DIAMETER BY 18" LONG REINFORCING ROD DRIVEN TO 2 INCHES ABOVE GROUND WITH PLASTIC YELLOW CAP ON TOP WITH "T.P. PARKER PROP. COR" EMBOSSED. A 3-4 FOOT METAL FENCE POST IS DRIVEN BESIDE CORNER PIN.

- LEGEND**
- ⊙ = SANITARY SEWER MANHOLE
 - OHW = OVERHEAD WIRES
 - X- = EXISTING FENCE
 - BLDG. = BUILDING
 - ⊕ = UTILITY POLE
 - W/ = WITH
 - FND = FOUND
 - EP = ENCLOSED PATIO
 - S = STOOP
 - CB = CINDERBLOCK

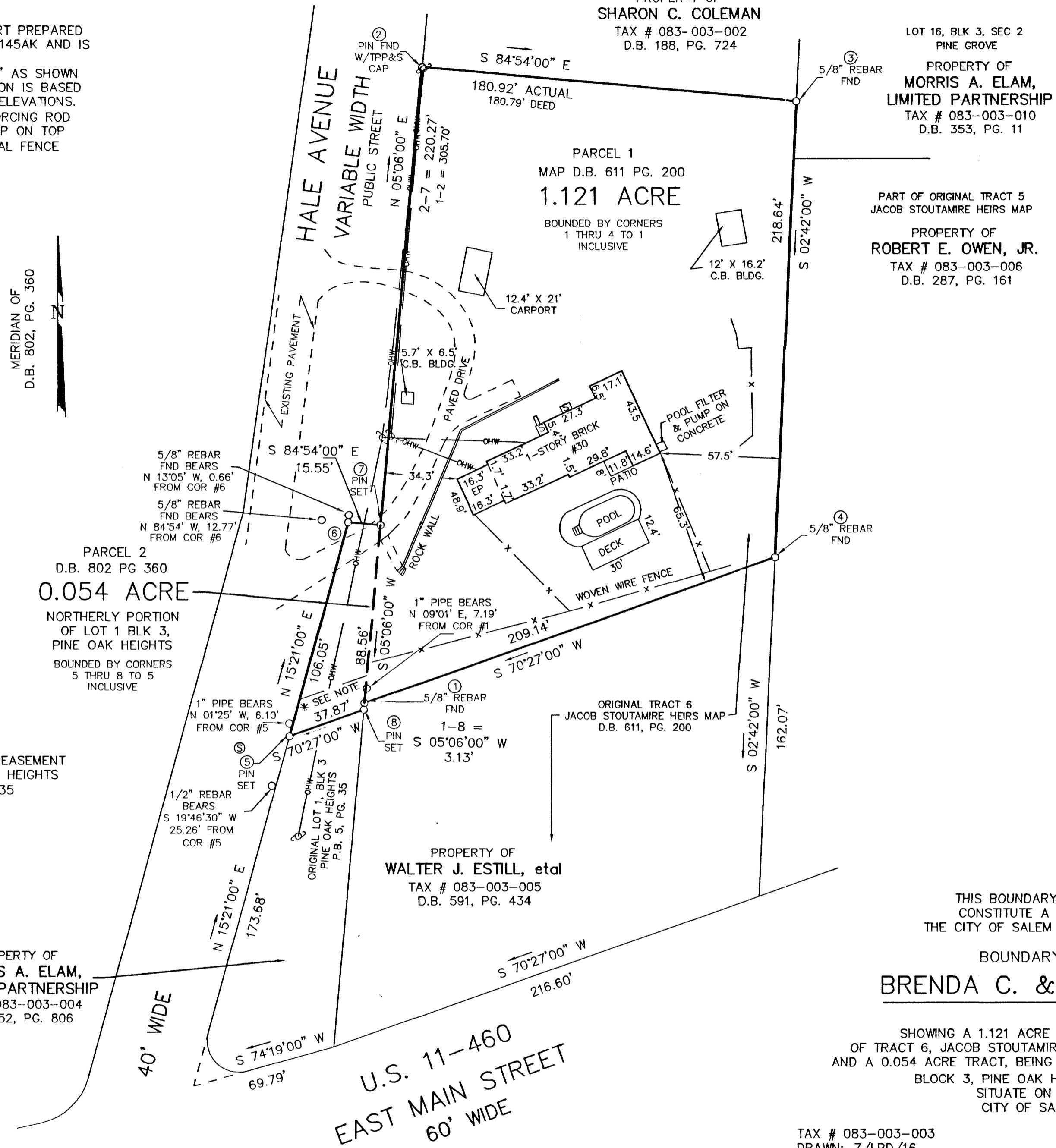
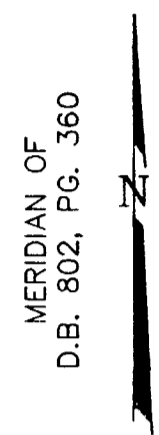

* NOTE:
15' SANITARY SEWER EASEMENT
SHOWN ON PINE OAK HEIGHTS
P.B. 5, PG. 35

INST. NO. 03-4008

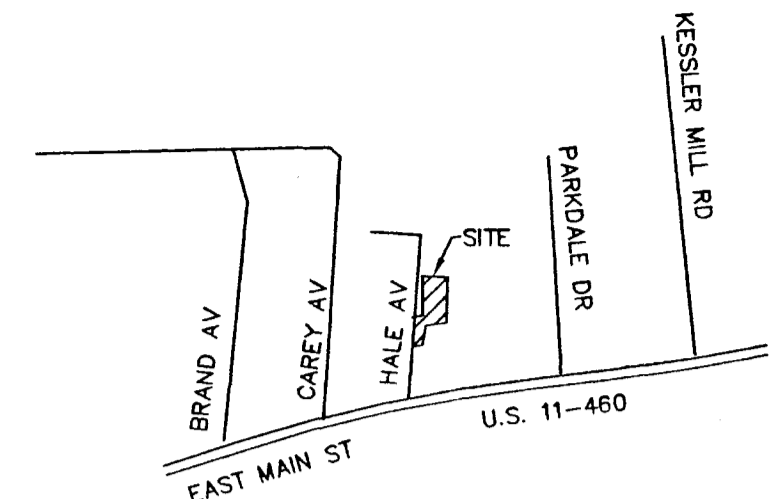

LOCATION MAP
NO SCALE

LOT 16, BLK 3, SEC 2
PINE GROVE
PROPERTY OF
**MORRIS A. ELAM,
LIMITED PARTNERSHIP**
TAX # 083-003-010
D.B. 353, PG. 11

PART OF ORIGINAL TRACT 5
JACOB STOUTAMIRE HEIRS MAP

PROPERTY OF
ROBERT E. OWEN, JR.
TAX # 083-003-006
D.B. 287, PG. 161

THIS BOUNDARY SURVEY DOES NOT
CONSTITUTE A SUBDIVISION UNDER
THE CITY OF SALEM SUBDIVISION ORDINANCE.

BOUNDARY SURVEY FOR
BRENDA C. & LARRY KEELING

SHOWING A 1.121 ACRE TRACT, BEING A PORTION
OF TRACT 6, JACOB STOUTAMIRE HEIRS MAP, D.B. 611, PG. 200
AND A 0.054 ACRE TRACT, BEING THE NORTHERLY PORTION OF LOT 1
BLOCK 3, PINE OAK HEIGHTS, P.B. 5, PG. 35
SITUATE ON HALE AVENUE
CITY OF SALEM, VIRGINIA

TAX # 083-003-003
DRAWN: Z/LRD/16
CALC: LRD
N.B. RR-12

SCALE: 1" = 40'
DATE: JULY 30, 2003
W.O. 03-0541

IN THE CLERK'S OFFICE OF THE CIRCUIT COURT OF THE CITY
OF SALEM, VIRGINIA THIS MAP WAS PRESENTED WITH THE
CERTIFICATE OF ACKNOWLEDGEMENT THERETO ATTACHED
ADMITTED TO RECORD AT 3:24 O'CLOCK P.M. ON
THIS 1st DAY OF August, 2003.

TESTE: Chance Crawford
CLERK
BY: Debra M. Owsby
DEPUTY CLERK

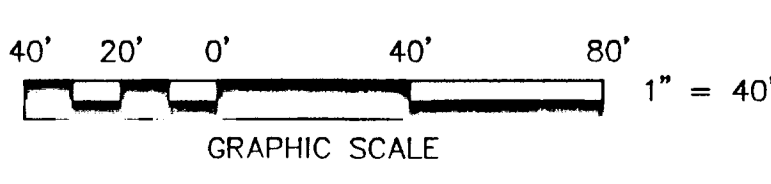

THIS BOUNDARY SURVEY IS
BASED ON A CURRENT FIELD
SURVEY. CURTIS C. & VIRGINIA
C. REEVES ARE THE OWNERS OF
RECORD, SEE D.B. 802, PG. 360
& D.B. 495, PG. 183.

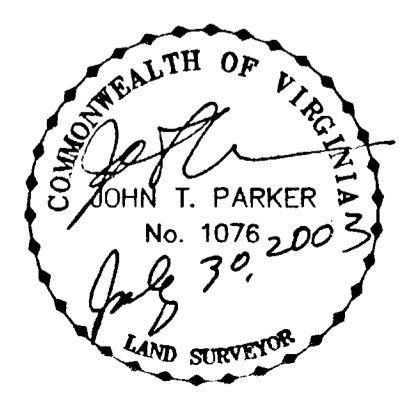

TPP&S T. P. PARKER & SON
ENGINEERS 816 Boulevard
SURVEYORS Post Office Box 39
PLANNERS Salem, Virginia 24153
540-387-1153

P.B. 9, PG. 84, SLIDE 176