

- NOTES:
1. THIS PLAT WAS PREPARED WITHOUT THE BENEFIT OF A CURRENT TITLE REPORT BY A LICENSED ATTORNEY. THERE MAY EXIST ENCUMBRANCES NOT SHOWN WHICH AFFECT THE SUBJECT PROPERTY.
  2. THE SUBJECT PROPERTY LIES WITHIN ZONE "AE" AS SHOWN ON THE FEMA FLOOD INSURANCE RATE MAP PANEL No. 51161C0041 AND No. 51161C0037 DATED OCTOBER 15, 1993.
  3. REFERENCE OF PROPERTY CONVEYANCE:
    - \* D.B. 775, PG. 147 BEING TAX PARCEL 163-11-1 CONVEYED TO SOUTHWEST DIESEL, INC.
    - \* D.B. 59, PG. 772 BEING TAX PARCEL 160-11-3 CONVEYED TO LIONEL L. & KATHLEEN B. ETHERIDGE
  4. REFERENCE: BOUNDARY SURVEY FOR REBEL, L.L.C. BY T. P. PARKER & SON DATED OCTOBER 28, 1997 AN RECORDED IN P.B. 7, PG. 10.
  5. THIS PLAT IS BASED ON A CURRENT FIELD SURVEY.

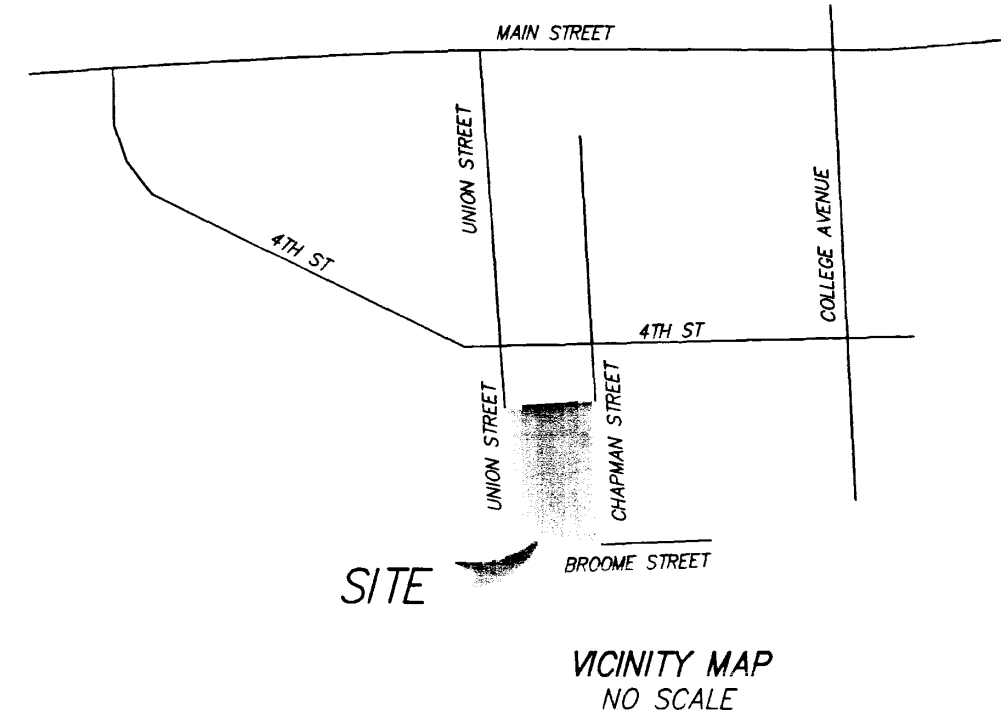

- LEGEND**
- CONC CONCRETE
  - IPF IRON PIN FOUND
  - IRF IRON ROD FOUND
  - IPS IRON PIN SET
  - P POWER POLE
  - OHE OVERHEAD ELECTRIC
  - ☀ FIRE HYDRANT

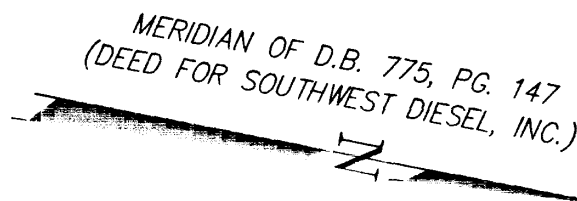
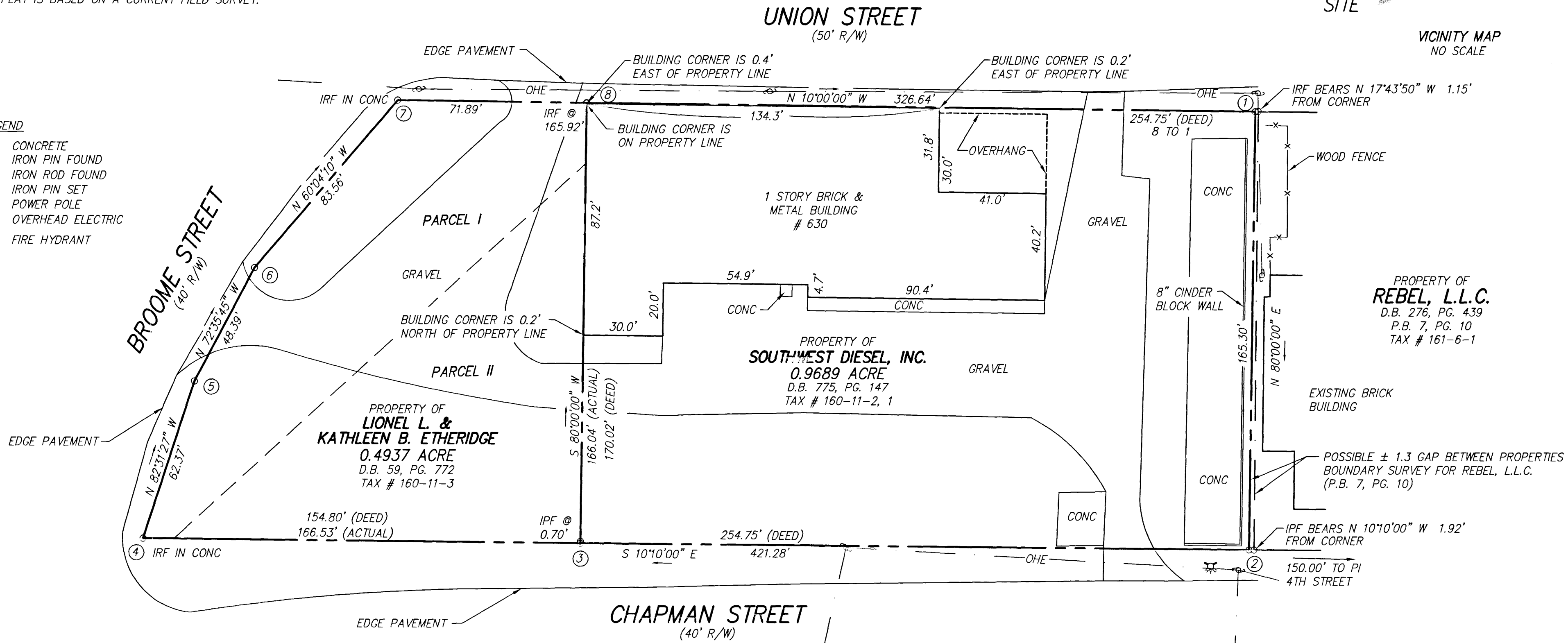

PROPERTY OF  
**REBEL, L.L.C.**  
D.B. 276, PG. 439  
P.B. 7, PG. 10  
TAX # 161-6-1

**BOUNDARY SURVEY  
FOR  
CITY OF SALEM**

SHOWING A 0.9689 ACRE PARCEL (D.B. 775, PG. 147) AND  
A 0.4937 ACRE PARCEL (D.B. 59, PG. 772).

SITUATE UNION STREET AND CHAPMAN STREET  
CITY OF SALEM, VIRGINIA

IN THE CLERK'S OFFICE OF THE CIRCUIT COURT OF THE CITY OF SALEM, VIRGINIA THIS MAP WAS PRESENTED WITH THE CERTIFICATE OF ACKNOWLEDGEMENT THERE TO ATTACHED ADMITTED TO RECORD AT 10:17 O'CLOCK A.M. ON THIS 20<sup>th</sup> DAY OF October, 2003

TESTE: CHANCE CRAWFORD  
CLERK  
BY:   
DEPUTY CLERK

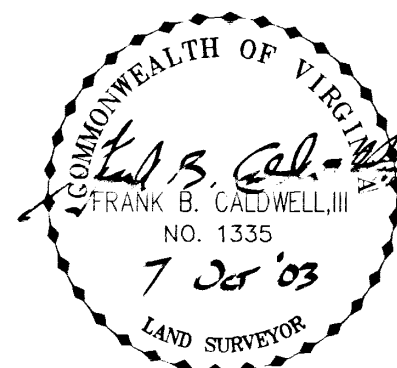
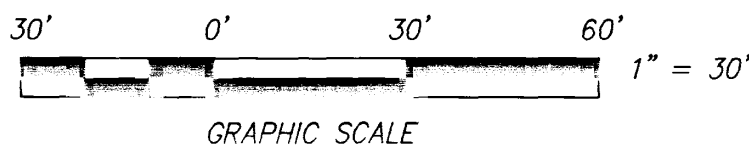

**CWA**  
**CALDWELL WHITE ASSOCIATES**  
ENGINEERS / SURVEYORS / PLANNERS  
4203 MELROSE AVENUE, NW  
P.O. BOX 8280  
ROANOKE, VIRGINIA 24017  
(540) 366-3400 FAX: (540) 366-8702

TAX NO.: 160-11-1, 2, 3  
DRAWN: JW  
CALC.: JW CHK'D.: FBC, III  
CLOSED: JW

SCALE: 1"= 30'  
DATE: OCTOBER 7, 2003  
N.B.: WES-16  
W.O.: 03-0090

CLOSED: JW