

GENERAL NOTES:
 1. THIS PLAT WAS PREPARED WITHOUT BENEFIT OF A TITLE REPORT AND IS SUBJECT THERETO. THEREFORE, THERE MAY EXIST ENCUMBRANCES WHICH AFFECT THE PROPERTY NOT SHOWN HEREON.
 2. THE SUBJECT PROPERTY IS WITHIN THE LIMITS OF ZONES "AE" & "X" AS SHOWN ON THE FEMA FLOOD INSURANCE RATE MAP. THIS DETERMINATION IS BASED ON SAID MAP AND LOCATION OF CENTERLINE OF WILLIAMS BRANCH AND HAS NOT BEEN VERIFIED BY ACTUAL FIELD ELEVATIONS.
 3. PIN SET BY TPP&S IS 1/2" DIAMETER BY 18" LONG REINFORCING ROD DRIVEN TO 2 INCHES ABOVE GROUND WITH PLASTIC YELLOW CAP ON TOP WITH "T.P. PARKER PROP. COR" EMBOSSED. A 3-4 FOOT METAL FENCE POST IS DRIVEN BESIDE CORNER PIN AT CORNERS #2 AND #3.

MERIDIAN OF
 P.B. 4, PG. 10-B

LOCATION MAP
 NO SCALE

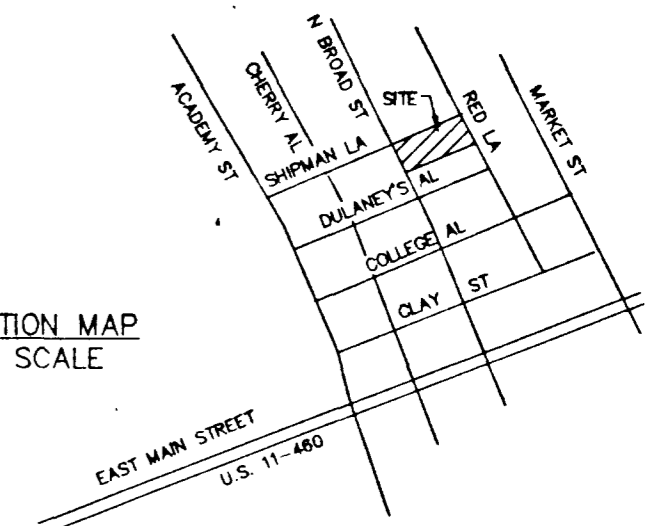

LEGEND
 OHW = OVERHEAD WIRE
 APPROX. = APPROXIMATE
 CONC = CONCRETE
 CO = CLEANOUT
 W = WITH
 AL = ALLEY
 LA = LANE
 S = STOOP

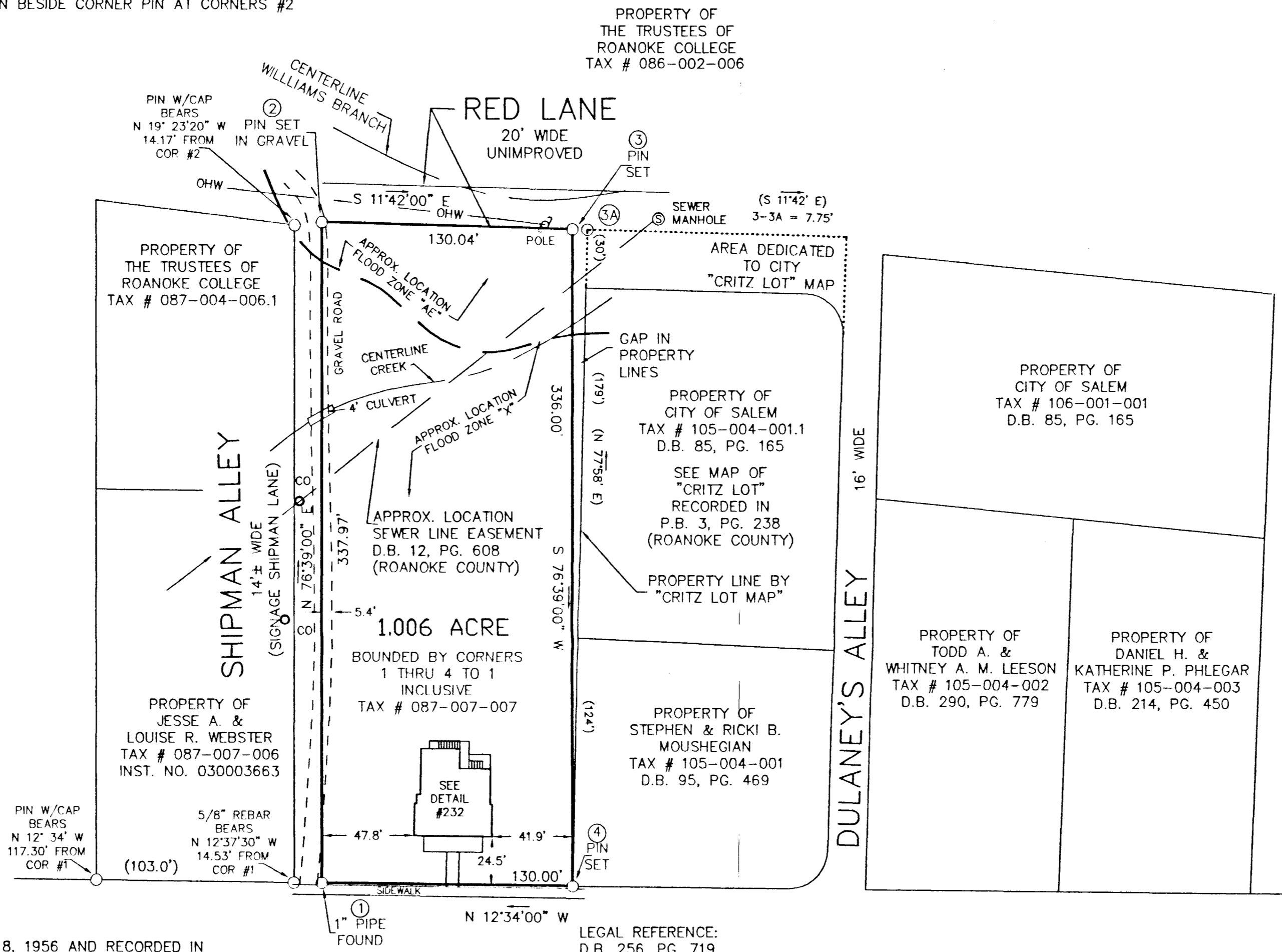
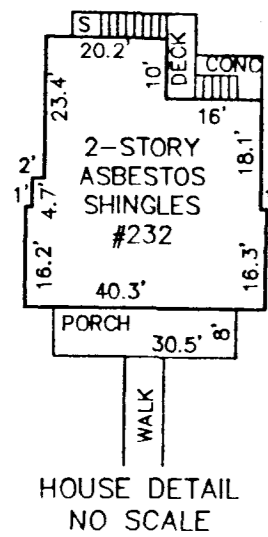

- REFERENCE MAPS:
 1. PLAT OF "CRITZ LOT" BY W. I. McGHEE DATED OCT. 8, 1956 AND RECORDED IN P.B. 3, PG. 238.
 2. PLAT OF SUBDIVISION FOR STEPHEN M. RIDDELL AND CHERYL C. RIDDELL RECORDED IN P.B. 4, PG. 10-B.
 3. MAP PREPARED FOR CARL H. GIVENS BY R. E. ROBERTSON & R. C. WEEKS, S.C.L.S. DATED FEB. 2, 1966 AND REVISED FEB. 9, 1966 & APRIL 13, 1966.
 4. SURVEY FOR TODD A. LEESON & WHITNEY A. M. LEESON BY DAVID A. BESS, L.S. DATED AUG. 3, 1998.
 5. PLAT SHOWING PROPERTY OF KOLMER B. TURNER BY C. B. MALCOLM, S.C.E. DATED SEPT. 14, 1946.
 6. BOUNDARY SURVEY FOR HOLLY L. D. MOORE & JENNIFER D. FALLS BY T. P. PARKER & SON DATED AUG. 26, 1994.

LEGAL REFERENCE:
 D.B. 256, PG. 719

THIS BOUNDARY SURVEY DOES NOT
 CONSTITUTE A SUBDIVISION UNDER
 THE CITY OF SALEM SUBDIVISION ORDINANCE.

BOUNDARY SURVEY FOR
THE TRUSTEES OF ROANOKE COLLEGE

SHOWING 1.006 ACRE TRACT
 SITUATE ON NORTH BROAD STREET
 SALEM, VIRGINIA

TAX # 087-007-007
 DRAWN: Z/LRD/19
 CALC: LRD
 N.B. RR-24

SCALE: 1" = 50'
 DATE: MAR. 19, 2004
 W.O. 04-0138

IN THE CLERK'S OFFICE OF THE CIRCUIT COURT OF THE CITY OF SALEM, VIRGINIA THIS MAP WAS PRESENTED WITH THE CERTIFICATE OF ACKNOWLEDGMENT THERETO ATTACHED ADMITTED TO RECORD AT 10:03 O'CLOCK A.M. ON THIS 26 DAY OF MARCH, 2004.

TESTE:
 CHANCE CRAWFORD
 CLERK
 BY: *Cardie Howdy*
 DEPUTY CLERK

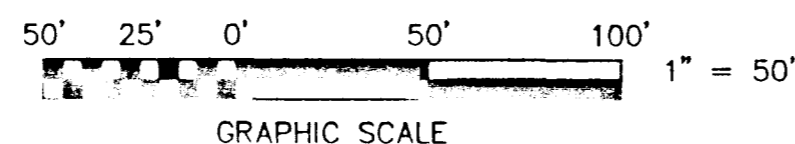

THIS BOUNDARY SURVEY IS
 BASED ON A CURRENT FIELD
 SURVEY. FURMAN
 WHITESCARVER, JR. IS THE
 OWNER OF RECORD, SEE D.B.
 256, PG. 719.

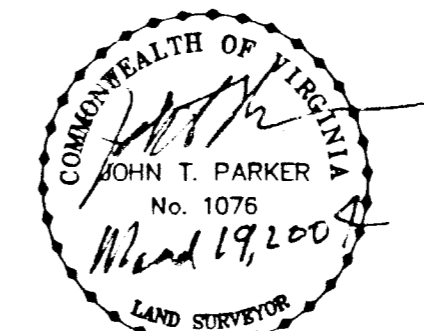

TPP&S T. P. PARKER & SON
 ENGINEERS SURVEYORS PLANNERS
 816 Boulevard
 Post Office Box 39
 Salem, Virginia 24153
 540-387-1153