

VICINITY MAP  
NO SCALE

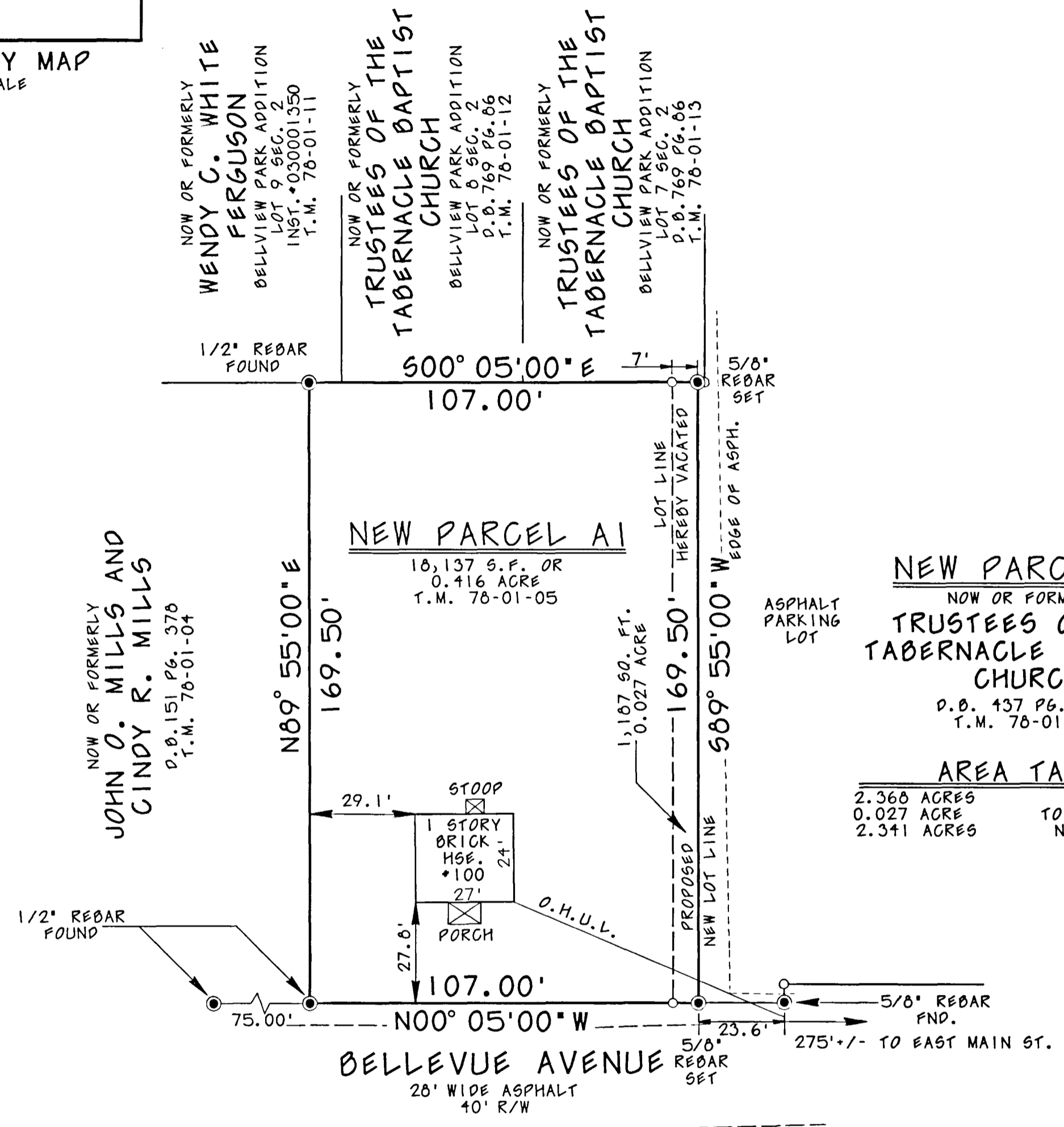
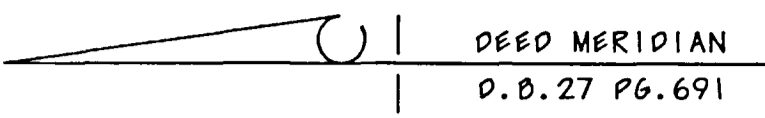

**NEW PARCEL B1**  
NOW OR FORMERLY  
**TRUSTEES OF THE  
TABERNACLE BAPTIST  
CHURCH**  
D.B. 437 PG. 505  
T.M. 78-01-14

**AREA TABLE**

2.368 ACRES	TM 78-01-14
0.027 ACRE	TO TM 78-01-05
2.341 ACRES	NEW PARCEL B1

**KNOW ALL MEN BY THESE PRESENT, TO WIT:**

CHARLIE WAID, JOHN AKERS AND RAY WILBOURNE ARE THE TRUSTEES FOR TABERNACLE BAPTIST CHURCH THE FEE SIMPLE OWNERS OF THE LANDS SHOWN HEREON.

THE SAID FEE SIMPLE OWNERS CERTIFY THAT THIS COMBINATION PLAT AND BOUNDARY LINE ADJUSTMENT SHOWN HEREON IS ENTIRELY WITH THEIR OWN FREE WILL AND CONSENT AND PURSUANT TO AND IN COMPLIANCE WITH THE VIRGINIA CODE OF 1950 15.2-2210 THRU 15.2-2279, AS AMENDED TO DATE, AND FURTHER PURSUANT TO AND IN COMPLIANCE WITH THE CITY OF SALEM LAND ORDINANCES.

IN WITNESS WHEREOF ARE HEREBY PLACED THE FOLLOWING SIGNATURES AND SEALS THIS 2nd DAY OF July, 2004.

*Charlie Waid*  
CHARLIE WAID  
TRUSTEE

*John Akers*  
JOHN AKERS  
TRUSTEE

*Ray Wilbourne*  
RAY WILBOURNE  
TRUSTEE

**STATE OF VIRGINIA,  
COMMONWEALTH AT LARGE:**

I, LINDA T. NAFF A NOTARY PUBLIC IN AND FOR THE AFORESAID STATE DO HEREBY CERTIFY THAT CHARLIE WAID, JOHN AKERS AND RAY WILBOURNE, TRUSTEES FOR TABERNACLE BAPTIST CHURCH SIGNED THE FOREGOING WRITING DATED July 2, 2004 AND DID PERSONALLY APPEAR BEFORE ME IN MY AFORESAID STATE AND ACKNOWLEDGED THE SAME ON July 2, 2004.

*Linda T. Naff*  
NOTARY PUBLIC  
COMMISSIONED IN THE CITY OF ROANOKE, VA.  
MY COMMISSION EXPIRES: April 30, 2005

**APPROVED:**

*James E. Taliaferro* 7/2/04  
JAMES E. TALIAFERRO, II, PE, LS  
EXECUTIVE SECRETARY CITY OF SALEM  
PLANNING COMMISSION

*Melvin D. Doughty* 07/02/04  
MELVIN D. DOUGHTY, PE  
CITY ENGINEER

**NOTES**

1. THIS PLAT IS BASED ON A CURRENT FIELD SURVEY.
2. THIS PLAT WAS MADE WITHOUT THE BENEFIT OF A TITLE REPORT AND THEREFORE MAY NOT SHOW ALL ENCUMBRANCES ON THE SUBJECT PROPERTY.
3. SUBJECT PROPERTY IS LOCATED IN ZONE X, AREA OUTSIDE OF THE 500 YEAR FLOOD PLAIN. FEMA MAP NO. 51161 C0041 D EFFECTIVE OCTOBER 15, 1993.
4. LOCATION OF UNDER GROUND UTILITIES UNKNOWN.
5. REFERENCES LOCATED IN THE CIRCUIT COURT CLERK'S OFFICE FOR THE CITY OF SALEM, VA.
6. SEE PREVIOUSLY RECORDED PLAT; PB 10 PG. 28 SLIDE 181, RECORDED MAY 12, 2004.
7. PROPERTY IS CURRENTLY ZONED R-2.

**CLERKS STATEMENT**

IN THE CLERKS OFFICE OF THE CIRCUIT COURT OF THE CITY OF SALEM, VIRGINIA, THIS PLAT WITH THE CERTIFICATE OF ACKNOWLEDGEMENT THERETO ATTACHED, ADMITTED TO RECORD AT 3:11 O'CLOCK P.M. ON July 2, 2004.

*Chane Crawford*  
CLERK

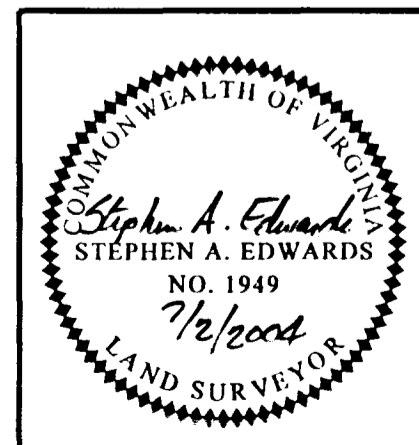

COMBINATION PLAT AND BOUNDARY LINE REVISION FOR  
**TABERNACLE BAPTIST CHURCH**  
TAX MAP 78-01-05 DB 27, PG 691  
100 BELLEVUE AVENUE  
CITY OF SALEM, VIRGINIA

DRN BY: SAE	DATE: 6/29/04	SHEET 1 OF 1	JOB: 200-4004A
CHK BY:	DATE: 7/1/04	SCALE: 1" = 30'	

**CARDINAL POINT SERVICES, INC.**  
A PROFESSIONAL CORPORATION  
5185 PETERS CREEK ROAD, SUITE 200  
ROANOKE, VIRGINIA 24019  
PHONE: 540-561-0856  
FAX: 540-561-0858

