

KNOW ALL MEN BY THESE PRESENTS TO WIT: THAT THE TRUSTEES OF THE FIRST CHURCH OF JESUS, APOSTLE FAITH, ARE THE FEE SIMPLE OWNERS AND PROPRIETORS OF THE PROPERTY SHOWN HEREON TO BE COMBINED AND SUBDIVIDED, CONTAINING 0.294 ACRES, BEING BOUNDED BY CORNERS 1, 2, 3, 4 TO 1, INCLUSIVE, AND BEING ALL OF THE PROPERTY CONVEYED TO SAID OWNERS BY DEEDS RECORDED IN DEED BOOK 61 PAGE 501, DEED BOOK 67 PAGE 471 AND DEED BOOK 506 PAGE 358 AND RECORDED IN THE CLERK'S OFFICE OF THE CIRCUIT COURT OF THE CITY OF SALEM, VIRGINIA.

THE SAID OWNERS HEREBY CERTIFY THAT THEY HAVE SUBDIVIDED AND COMBINED THE PROPERTY SHOWN HEREON ENTIRELY OF THEIR OWN FREE WILL AND CONSENT AND IN ACCORDANCE WITH THEIR DESIRES AS REQUIRED BY SECTION 15.2-2240 THRU 15.2-2276 OF THE 1950 CODE OF VIRGINIA AS AMENDED TO DATE AND THE CITY OF SALEM SUBDIVISION ORDINANCE AS AMENDED TO DATE.

WITNESS THE SIGNATURE AND SEAL OF SAID OWNERS.
Sandy E. Witcher, Trustee 2/17/05
Christine Witcher, Trustee 2/17/05
James Clifton Willis, Trustee 2/17/05

NOTES:
1. THIS PLAT MAY BE SUBJECT TO INFORMATION WHICH MAY BE DISCLOSED BY A TITLE REPORT BY A LICENSED ATTORNEY.
2. THE SUBJECT PROPERTY IS WITHIN THE LIMITS OF ZONE AE AS SHOWN ON THE FEMA FLOOD INSURANCE RATE MAP NO. 51161C0041 D, EFFECTIVE OCTOBER 15, 1993. THIS DETERMINATION IS BASED ON SAID MAP AND HAS NOT BEEN VERIFIED BY ACTUAL FIELD ELEVATIONS.
3. ZONING IS R2.
4. THIS PLAT IS BASED ON AN ACTUAL FIELD SURVEY.

DATE: FEBRUARY 4, 2005
SCALE: 1" = 20'
SOURCE: D.B. 61 PG. 501 & D.B. 67 PG. 471 & D.B. 506 PG. 358
TAX # 145-3-3, 4 & 5
JOB NO. 05007C
REVISED DATE: 2/14/05

STATE OF VIRGINIA
City of Salem

I, Robin R. Violi, a NOTARY PUBLIC IN AND FOR THE AFORESAID STATE, CERTIFY THAT SANDY E. WITCHER, CHRISTINE WITCHER AND JAMES CLIFTON WILLIS, HAVE PERSONALLY APPEARED BEFORE ME AND HAS ACKNOWLEDGED THE FOREGOING INSTRUMENT ON THIS 17th DAY OF February, 2005.

Robin R. Violi 2/28/05
NOTARY PUBLIC COMMISSION EXPIRES

APPROVED: James E. Taliaferro II PE LS 2/18/05
EXEC. SECRETARY, CITY OF SALEM PLANNING COMM.

Melvin B. Doughty, PE 2/18/05
CITY ENGINEER, CITY OF SALEM VA.

IN THE CLERK'S OFFICE OF THE CIRCUIT COURT IN SALEM, VIRGINIA THIS MAP IS PRESENTED AND WITH THE CERTIFICATE OF ACKNOWLEDGEMENT THERETO ANNEXED, IS ADMITTED TO RECORD AT 2:09 O'CLOCK P.M. ON THIS 23rd DAY OF February, 2005.

TESTEE: CHANCE CRAWFORD, CLERK
BY: John D. Abbott, DEPUTY CLERK

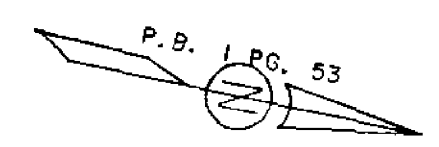

JASS PROPERTIES
IN # 020005195
TAX NO. 145-3-7

ANTHONY B. STALLINGS
D.B. 116 PG. 512
TAX NO. 145-3-6

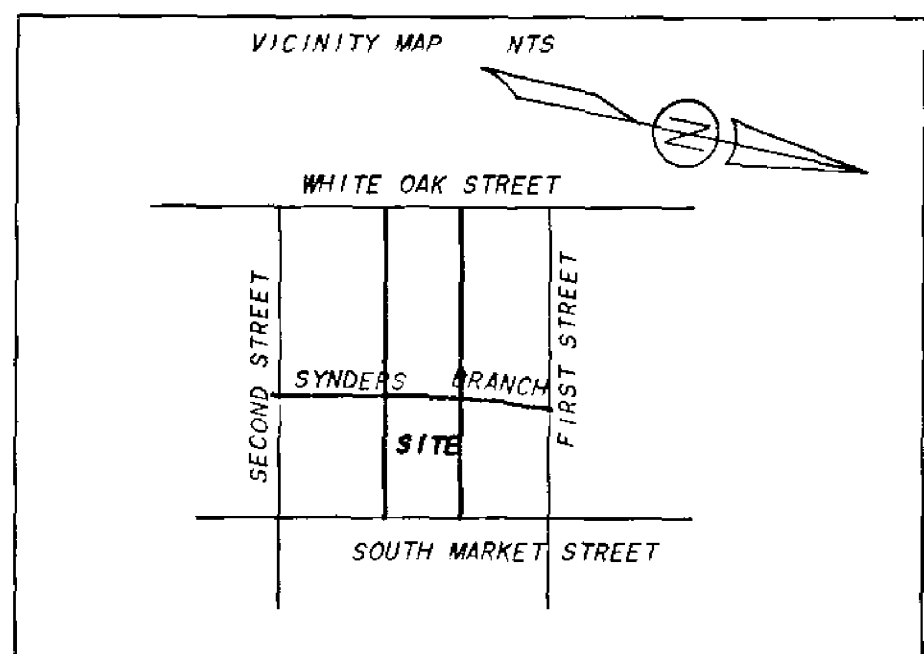
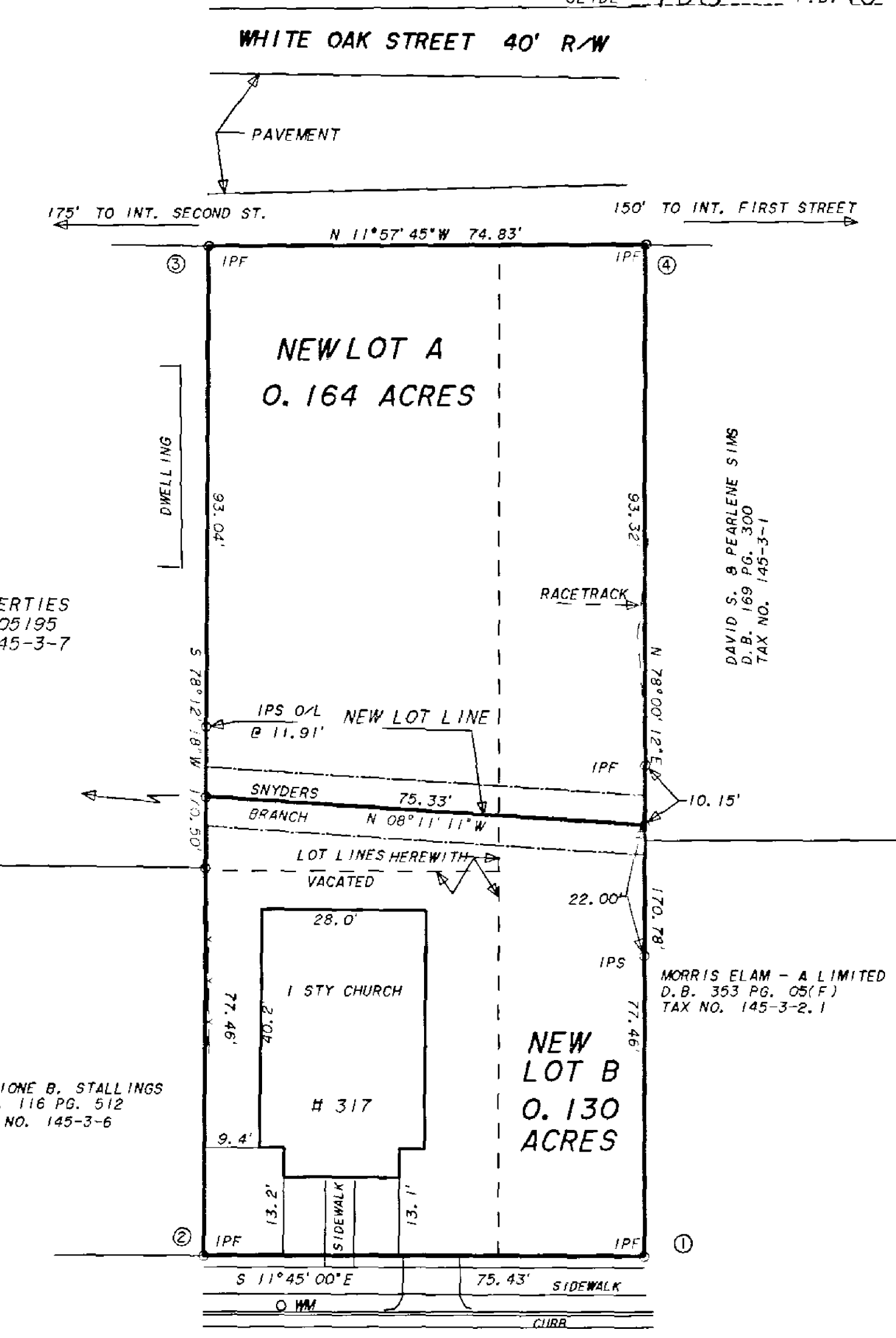
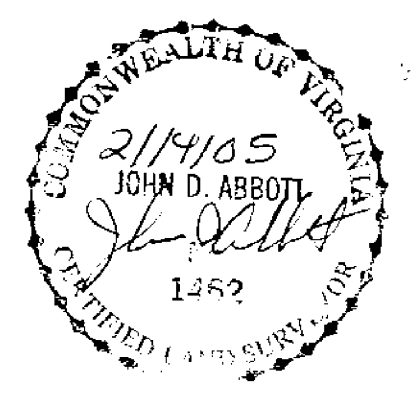

COMBINATION AND SUBDIVISION PLAT MADE FOR

FIRST CHURCH OF JESUS, APOSTLE FAITH

SHOWING THE COMBINATION OF A PORTION OF TAX MAP PARCEL 145-3-3 WITH TAX MAP PARCELS 145-3-3, 4 7 5 CREATING HEREON 0.164 ACRE NEW LOT A AND 0.130 ACRE NEW LOT B

317 SOUTH MARKET STREET
SALEM, VIRGINIA

BY: JOHN D. ABBOTT, PE, CLS
RT. 1 BOX 534
CATAWBA, VA. 24070

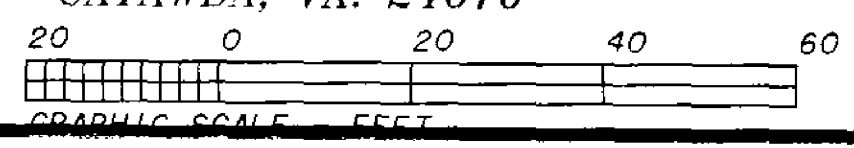

SOUTH MARKET STREET
60' R/W