

KNOW ALL MEN BY THESE PRESENTS, TO WIT:

THAT THOMAS L. EAST AND LORI K. EAST ARE THE OWNERS OF THE PARCEL OF LAND SHOWN HEREON BOUNDED BY CORNERS 1 THROUGH 4 TO 1, INCLUSIVE, WHICH COMPRISES ALL OF THE LAND CONVEYED TO SAID OWNERS BY VIRTUE OF DEED RECORDED IN THE OFFICE OF THE CLERK OF THE CIRCUIT COURT OF THE CITY OF SALEM, VIRGINIA AS INSTRUMENT NO. 020005015.

THE SAID OWNERS HEREBY CERTIFY THAT THEY HAVE SUBDIVIDED THE LAND AS SHOWN HEREON ENTIRELY WITH THEIR OWN FREE WILL AND ACCORD AS REQUIRED BY SECTION 15.2-2204 THROUGH 15.2-2279 OF THE 1950 CODE OF VIRGINIA, AS AMENDED TO DATE, AND FURTHER PURSUANT TO AND IN COMPLIANCE WITH THE CITY OF SALEM LAND SUBDIVISION ORDINANCE.

IN WITNESS WHEREOF ARE HEREBY PLACED THE FOLLOWING SIGNATURES:

Thomas L. East
THOMAS L. EAST
Lori K. East
LORI K. EAST

5/9/05
DATE
5/2/05
DATE

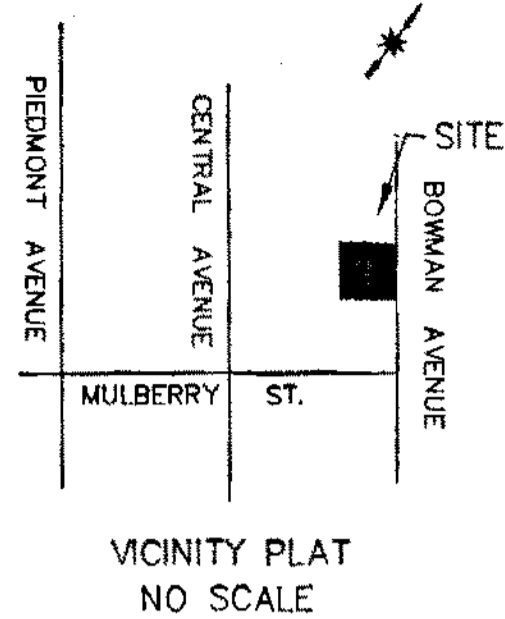

NOTES:

- LEGAL REFERENCE: INSTRUMENT NO. 002005015
TAX MAP NO. 182-3-4
CURRENT OWNER: THOMAS L. & LORI K. EAST
- THIS PLAT IS SUBJECT TO INFORMATION WHICH MAY BE DISCLOSED BY A TITLE REPORT BY A LICENSED ATTORNEY.
- THE SUBJECT PROPERTY IS LOCATED IN SPECIAL FLOOD HAZARD ZONE "AE" AS DESIGNATED BY F.E.M.A. MAP NO. 51161C 0037 DATED 10-15-93.
- THE SUBJECT PROPERTY IS ZONED RESIDENTIAL SINGLE FAMILY AS PER THE DATE OF THIS PLAT.
- THIS PLAT IS BASED ON A CURRENT FIELD SURVEY.

STATE OF Virginia
County of Roanoke TO WIT:

I, Sonetta W. Keffer, A NOTARY PUBLIC IN AND FOR THE STATE OF VIRGINIA, DO HEREBY CERTIFY THAT LORI K. EAST HAS APPEARED BEFORE ME AND HAS ACKNOWLEDGED THE FOREGOING INSTRUMENT ON THIS 9 DAY OF May, 2005.

Sonetta W. Keffer April 30, 2008
NOTARY PUBLIC MY COMMISSION EXPIRES

STATE OF Virginia
County of Roanoke TO WIT:

I, Sonetta W. Keffer, A NOTARY PUBLIC IN AND FOR THE STATE OF VIRGINIA, DO HEREBY CERTIFY THAT THOMAS L. EAST HAS APPEARED BEFORE ME AND HAS ACKNOWLEDGED THE FOREGOING INSTRUMENT ON THIS 7 DAY OF May, 2005.

Sonetta W. Keffer April 30, 2008
NOTARY PUBLIC MY COMMISSION EXPIRES

APPROVED:

James E. Taliaferro, II
JAMES E. TALIAFERRO, II, P.E., L.S.
EXEC. SECRETARY, CITY OF SALEM PLANNING COMMISSION

5/23/05
DATE

Melvin B. Doughty
MELVIN B. DOUGHTY, P.E.
CITY ENGINEER, CITY OF SALEM, VIRGINIA

5/23/05
DATE

IN THE CLERK'S OFFICE OF THE CIRCUIT COURT OF THE CITY OF SALEM, VIRGINIA THIS MAP IS PRESENTED AND WITH THE CERTIFICATES OF ACKNOWLEDGMENT THERETO ANNEXED IS ADMITTED TO RECORD AT 4:32 O'CLOCK P. M. ON THIS 4 DAY OF May, 2005.

TESTE: CHANCE CRAWFORD, CLERK

BY: David A. Bess
DEPUTY CLERK

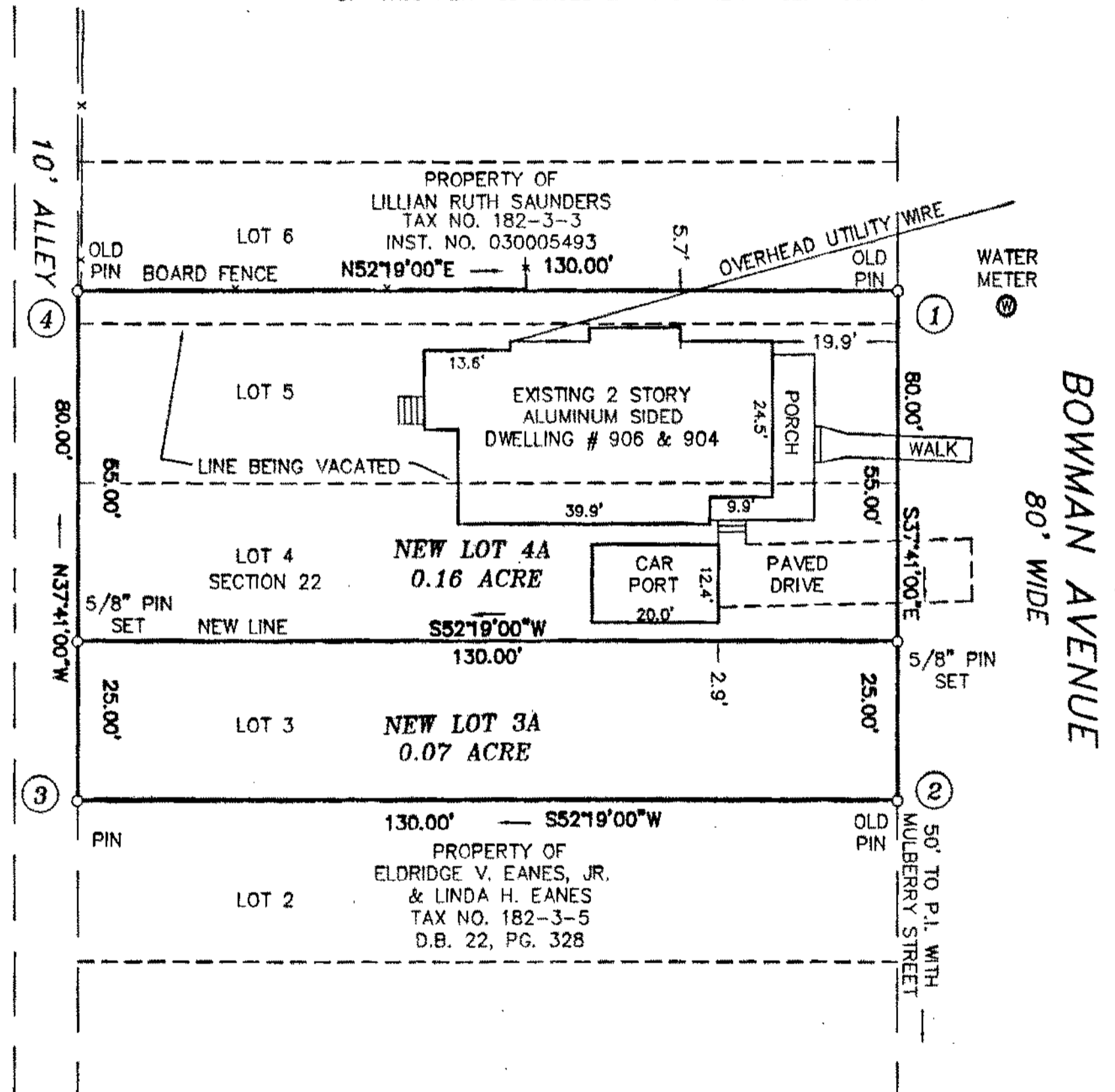
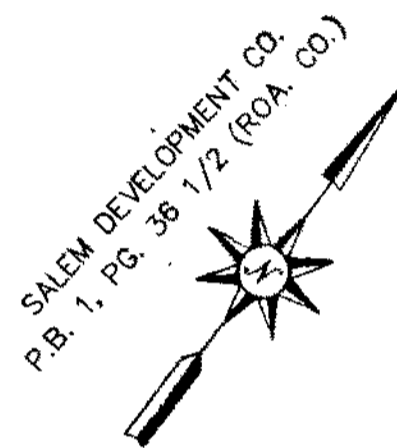

PLAT OF VACATION AND COMBINATION MADE FOR
THOMAS L. & LORI K. EAST

SHOWING THE COMBINATION OF LOTS 4, 5, AND 5' OF 6, CREATING NEW LOT 4A (0.16 ACRE), ALSO REESTABLISHING ORIGINAL LOT LINE BETWEEN LOT 3 & 4, SECTION 22, SALEM DEVELOPMENT CO., CREATING HEREON NEW LOT 3A (0.07 ACRE)
SALEM, VIRGINIA
DATED: APRIL 13, 2005
SCALE: 1" = 20'

