

9.752 ACRES

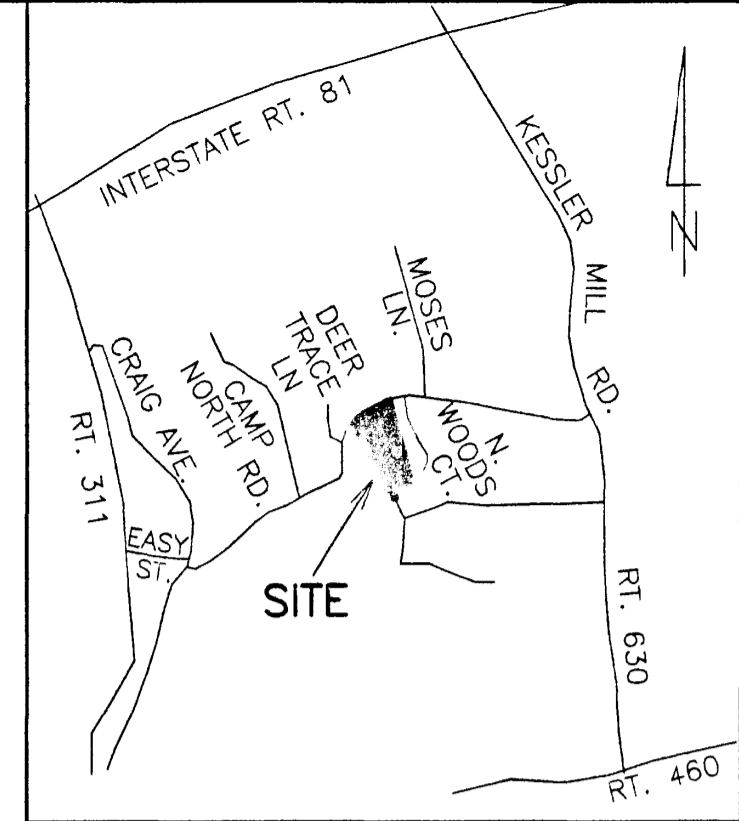

VICINITY MAP

LEGEND

IPF	IRON PIN FOUND
IPS	IRON PIN SET
N/F	NOW OR FORMERLY
OH	OVERHEAD UTILITIES
UP	UTILITY POLE

N/F
DARTHULA B. LASH
WILTON MILTON LASH, JR.
D.B. 41, PG. 31
TAX MAP 36-2-1

IN THE CLERK'S OFFICE OF THE CIRCUIT COURT OF THE CITY OF SALEM, VIRGINIA THIS MAP WAS PRESENTED WITH THE CERTIFICATE OF ACKNOWLEDGEMENT THEREOF ATTACHED ADMITTED TO RECORD AT 9:44 O'CLOCK AM ON THIS 7th DAY OF NOVEMBER, 2003.

CHANCE CRAWFORD, CIVIL

Handwritten signature

- NOTES:
1. THIS PLAT IS BASED ON A CURRENT FIELD SURVEY.
 2. THIS PLAT WAS PREPARED WITHOUT THE BENEFIT OF A CURRENT TITLE REPORT AND THERE MAY EXIST ENCUMBRANCES WHICH AFFECT THE PROPERTY NOT SHOWN HEREON.
 3. IRON PINS WILL BE SET AT ALL CORNERS AS NOTED.
 4. THIS PROPERTY IS LOCATED IN F.E.M.A. DEFINED ZONE "X".
 5. LEGAL REFERENCE: DEED BOOK 322, PAGE 787

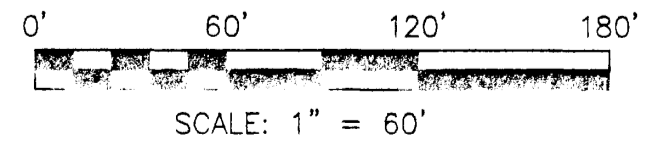

SURVEYOR'S CERTIFICATE
I HEREBY CERTIFY THAT THIS PLAT IS FROM A CURRENT FIELD SURVEY AND IS CORRECT TO THE BEST OF MY KNOWLEDGE AND BELIEF.

Handwritten signature of Todd S. Everett
TODD S. EVERETT VA LICENSE NO. 2001

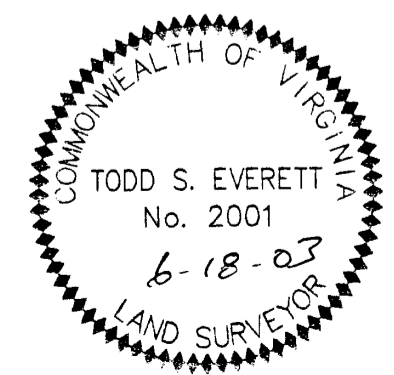

BOUNDARY SURVEY
SHOWING THE
EXTERIOR PROPERTY LINES OF
THE PROPERTIES OF THE
WERTZ LIVING TRUST
WARREN W. WERTZ &
GERTRUDE K. WERTZ, TRUSTEES
DEED BOOK 322, PAGE 787
CITY OF SALEM, VIRGINIA
DATE: JUNE 18, 2003
SCALE: 1"=60' PROJ: 03-133R
**WARNER-EVERETT
LAND SURVEYORS**
74 SCRUGGS ROAD, SUITE 104
MONETA, VIRGINIA 24121
TEL: (540) 721-5611 FAX: (540) 721-4944