

KNOW ALL MEN BY THESE PRESENTS TO WIT:

THAT TRUSTEES OF SHILOH BAPTIST CHURCH OF SALEM, VIRGINIA, IS THE FEE SIMPLE OWNER OF THE PARCELS OF LAND BOUNDED ON THE OUTSIDE BY CORNERS 1 THROUGH 10 TO 1 INCLUSIVE, CONTAINING 1.7225 ACRES AND BEING ALL THE LAND CONVEYED TO SAID OWNER BY DEED DATED MAY 5, 1906 AND RECORDED IN THE CLERK'S OFFICE OF THE CIRCUIT COURT OF THE COUNTY OF ROANOKE, VIRGINIA IN D.B. 36, PG. 531, DEED DATED SEPTEMBER 23, 1921 AND RECORDED IN THE CLERK'S OFFICE OF THE CIRCUIT COURT OF THE COUNTY OF ROANOKE, VIRGINIA IN D.B. 118, PG. 107 AND DEED DATED MAY 10, 2001 AND RECORDED IN THE CLERK'S OFFICE OF THE CIRCUIT COURT OF THE CITY OF SALEM, VIRGINIA IN D.B. 349, PG. 738.

THE SAID OWNERS DO HEREBY CERTIFY THAT THEY HAVE RE-SUBDIVIDED THE LAND HEREON ENTIRELY OF THEIR OWN FREE WILL AND ACCORD AS REQUIRED BY SECTION 15.2-2240 THROUGH 15.2-2279 OF THE 1950 CODE OF VIRGINIA, AS AMENDED TO DATE, AND AS REQUIRED BY THE CITY OF SALEM, VIRGINIA SUBDIVISION ORDINANCE AS AMENDED TO DATE.

WITNESS THE SIGNATURE AND SEAL OF SAID OWNER:

LOT INFORMATION			
TAX NUMBER	OWNER	DESCRIPTION	DEED REFERENCE
121-5-1	TRUSTEES OF SHILOH BAPTIST CHURCH OF SALEM, VIRGINIA	0.1401 ACRE BOUNDED BY CORNERS 1, 2, 11, 12, 10 TO 1	D.B. 36, PG. 531
121-5-1	TRUSTEES OF SHILOH BAPTIST CHURCH OF SALEM, VIRGINIA	0.4298 ACRE BOUNDED BY CORNERS 2, 3, 8, 9, 12, 11 TO 2	D.B. 118, PG. 107
121-5-2	TRUSTEES OF SHILOH BAPTIST CHURCH OF SALEM, VIRGINIA	0.3169 ACRE BOUNDED BY CORNERS 3, 4, 7, 8 TO 3	D.B. 349, PG. 738
121-5-3	TRUSTEES OF SHILOH BAPTIST CHURCH OF SALEM, VIRGINIA	0.8357 ACRE BOUNDED BY CORNERS 4, 5, 6, 7 TO 4	D.B. 349, PG. 738

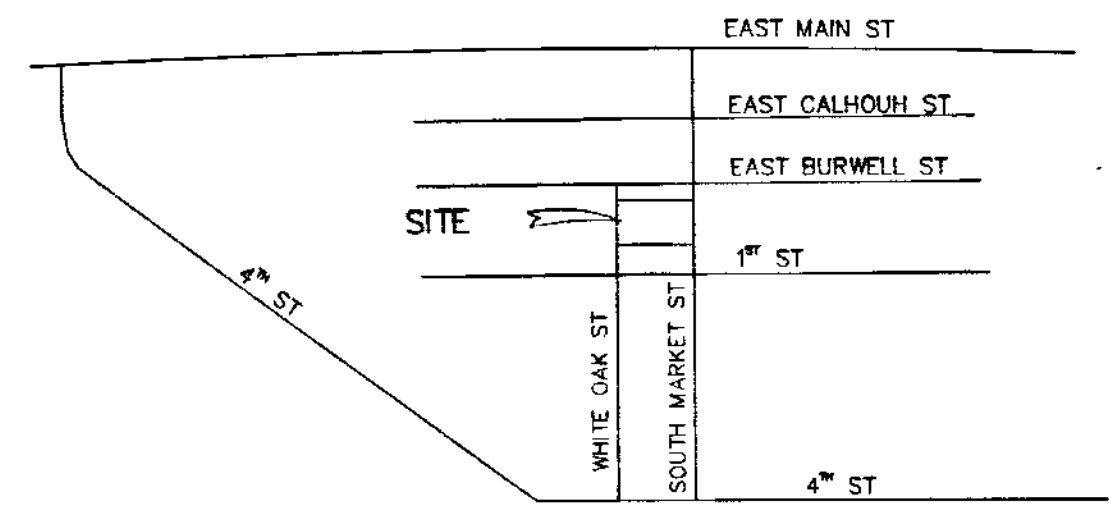

Douglas C. Dowe 11-22-05
 TRUSTEES OF SHILOH BAPTIST CHURCH OF SALEM, VIRGINIA - AUTHORIZED AGENT DATE
 (D.B. 36, PG. 531 & D.B. 118, PG. 107 - ROANOKE COUNTY)
 (D.B. 349, PG. 738 - CITY OF SALEM)

MERIDIAN OF BOUNDARY SURVEY FOR
 CAROLYNE TURNER BOLTON

VICINITY MAP
 NO SCALE

CURVE DATA
 DELTA = 101°20'17"
 RAD = 7.00'
 TAN = 8.54'
 ARC = 12.38'
 CH = S 51°10'59" E
 10.83'

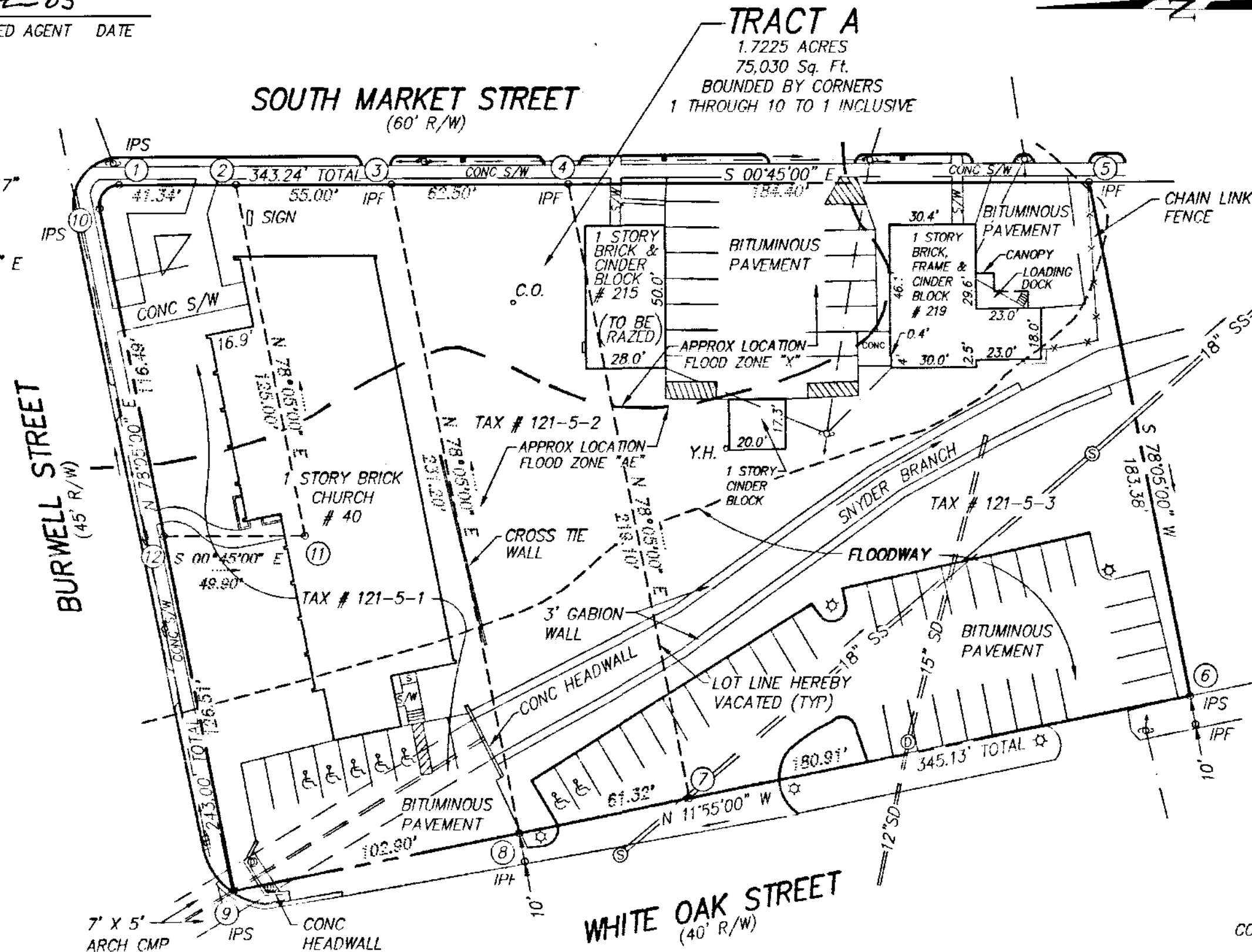

- NOTES:**
- THIS PLAT WAS PREPARED WITHOUT THE BENEFIT OF A TITLE REPORT BY A LICENSED ATTORNEY, THEREFORE, THERE MAY EXIST ENCUMBRANCES WHICH AFFECT THE SUBJECT PROPERTY THAT MAY NOT BE SHOWN HEREON.
 - THE SUBJECT PROPERTY LIES WITHIN ZONE "X" AND ZONE "AE" AS SHOWN ON THE FEMA FLOOD INSURANCE RATE MAP No. 51161C0041F, DATED FEBRUARY 4, 2005.
 - REFERENCE: BOUNDARY SURVEY FOR CAROLYNE TURNER BOLTON BY T.P. PARKER & SON DATED DECEMBER 22, 1999.
 - REFERENCE OF PROPERTY CONVEYANCE:
 * D.B. 36, PG. 531 BEING A PORTION OF TAX PARCEL 121-5-1 CONVEYED TO TRUSTEES OF SHILOH BAPTIST CHURCH OF SALEM, VIRGINIA
 * D.B. 118, PG. 107 BEING A PORTION OF TAX PARCEL 121-5-1 CONVEYED TO TRUSTEES OF SHILOH BAPTIST CHURCH OF SALEM, VIRGINIA
 * D.B. 349, PG. 738 BEING TAX PARCEL 121-5-2 CONVEYED TO TRUSTEES OF SHILOH BAPTIST CHURCH OF SALEM, VIRGINIA
 * D.B. 349, PG. 738 BEING TAX PARCEL 121-5-3 CONVEYED TO TRUSTEES OF SHILOH BAPTIST CHURCH OF SALEM, VIRGINIA
 5. THIS PLAT IS BASED ON A CURRENT FIELD SURVEY.
 6. THE SUBJECT PROPERTY IS ZONED RB - RESIDENTIAL/BUSINESS AT THE DATE OF THIS PLAT.

STATE OF VIRGINIA
 COUNTY OF VIRGINIA

TO WIT:
 I, FRANK B. CALDWELL III, A NOTARY PUBLIC IN AND FOR THE AFORESAID STATE DO HEREBY CERTIFY THAT DOUGLAS C. DOWE WHOSE NAME IS SIGNED TO THE FOREGOING WRITING HAS PERSONALLY APPEARED BEFORE ME AND ACKNOWLEDGED THE SAME IN MY AFORESAID JURISDICTION ON THIS 22ND DAY OF Nov., 2005.

MY COMMISSION EXPIRES 31 July 2007

Frank B. Caldwell III
 NOTARY PUBLIC

APPROVED:

James E. Taliaferro, II 11/22/05
 JAMES E. TALIAFERRO, II, P.E., L.S. DATE
 EXECUTIVE SECRETARY - CITY OF SALEM PLANNING COMMISSION

Charles E. Van Allman, Jr. 11/22/05
 CHARLES E. VAN ALLMAN, JR., P.L. DATE
 CITY ENGINEER - CITY OF SALEM, VIRGINIA

IN THE CLERK'S OFFICE OF THE CIRCUIT COURT OF THE CITY OF SALEM, VIRGINIA. THIS MAP WAS PRESENTED WITH THE CERTIFICATE OF ACKNOWLEDGMENT THERETO ANNEXED IS ADMITTED TO RECORD ON November 28 2005, AT 9:24 O'CLOCK A.M.

TESTE: CHANCE CRAWFORD
Chance Crawford
 DEPUTY CLERK

- LEGEND
- APPROX APPROXIMATE
 - CONC CONCRETE
 - IPF IRON PIN FOUND
 - IPS IRON PIN SET
 - R/W RIGHT OF WAY
 - S STOOP
 - S/W SIDEWALK
 - TYP TYPICAL
 - ⊙ SANITARY SEWER MANHOLE
 - ⊕ STORM DRAIN MANHOLE
 - ☆ LIGHT POLE
 - ⊖ POWER POLE

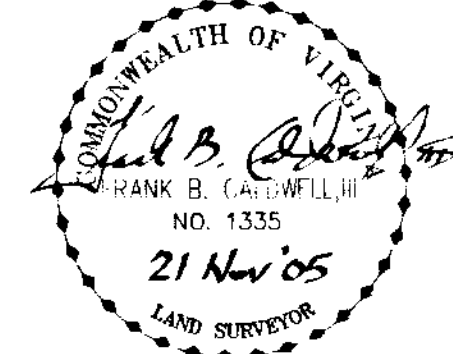

RESUBDIVISION AND COMBINATION PLAT
 FOR
TRUSTEES OF SHILOH BAPTIST CHURCH OF SALEM, VIRGINIA

COMBINING 0.1401 ACRE (D.B. 36, PG. 531), 0.4298 ACRE (D.B. 118, PG. 107), 0.3169 ACRE (D.B. 349, PG. 738) AND 0.8357 ACRE (D.B. 349, PG. 738) CREATING HEREON

TRACT A - 1.7225 ACRES

SITUATE SOUTH MARKET STREET & BURWELL STREET
 CITY OF SALEM, VIRGINIA

CWA
CALDWELL WHITE ASSOCIATES
 ENGINEERS / SURVEYORS / PLANNERS
 4203 MELROSE AVENUE, NW
 P.O. BOX 6260
 ROANOKE, VIRGINIA 24017
 (540) 366-3400 FAX: (540) 366-8702

TAX NO.: 121-5-1, 2, 3
 DATE: NOVEMBER 9, 2005
 CALC.: JW CHK'D.: FBC, III
 CLOSED: JW

SCALE: 1" = 40'
 DRAWN: JW
 N.B.: WES-22
 W.O.: 05-0061