

KNOW ALL MEN BY THESE PRESENTS TO WIT:

THAT VALLEY ASSOCIATES-2, LLC, A VIRGINIA LIMITED LIABILITY COMPANY IS THE OWNER OF THE PROPERTY SHOWN HEREON BOUNDED BY OUTSIDE CORNERS 1, 2, 3, 11 TO 1 INCLUSIVE, CONTAINING A TOTAL OF 0.422 ACRE BEING ALL OF THE PROPERTY CONVEYED TO SAID OWNER BY EDWIN J. POLVERINO, ET ALS BY DEED DATED MAY 27, 2004 AND RECORDED IN THE CLERK'S OFFICE OF THE CIRCUIT COURT TO THE CITY OF SALEM, VIRGINIA AS INSTRUMENT NO. 040002227.

THAT VALLEY ASSOCIATES, LLC, A VIRGINIA LIMITED LIABILITY COMPANY IS THE OWNER OF THE PROPERTY SHOWN HEREON BOUNDED BY OUTSIDE CORNERS 4 THRU 8 TO 4 INCLUSIVE, CONTAINING A TOTAL OF 0.754 ACRES BEING A PORTION OF THE PROPERTY CONVEYED TO SAID OWNER BY GARRETT E. MCGUIRE BY DEED DATED JANUARY 6, 2003 AND RECORDED IN THE CLERK'S OFFICE OF THE CIRCUIT COURT TO THE CITY OF SALEM, VIRGINIA AS INSTRUMENT NO. 020002499.

THE SAID OWNERS CERTIFY THAT THEY HAVE RESUBDIVIDED THE PROPERTY AS SHOWN HEREON OF THEIR OWN FREE WILL AND ACCORD AS REQUIRED BY SECTIONS 15.2-2240 THRU 15.2-2279 OF THE 1950 CODE OF VIRGINIA AS AMENDED TO DATE AND THE CITY OF SALEM SUBDIVISION ORDINANCE AS AMENDED TO DATE AND VACATED LINE 4-11 SHOWN DOTTED SHOWN HEREON.

WITNESS THE SIGNATURES AND SEALS OF THE SAID OWNERS.

Edwin J. Polverino 12/14/05
EDWIN J. POLVERINO, MANAGER DATE
VALLEY ASSOCIATES-2, LLC
INST. NO. 040002227

Edwin J. Polverino 12/14/05
EDWIN J. POLVERINO, MANAGER DATE
VALLEY ASSOCIATES, LLC
INST. NO. 020002499

STATE OF VIRGINIA
County OF Roanoke TO WIT:

I, Roy E. Chambers, Jr., A NOTARY PUBLIC IN AND FOR THE AFORESAID STATE DO HEREBY CERTIFY THAT EDWIN J. POLVERINO, MANAGER OF VALLEY ASSOCIATES, LLC AND THE MANAGER OF VALLEY ASSOCIATES-2, LLC, WHOSE NAME IS SIGNED TO THE FOREGOING WRITING HAVE PERSONALLY APPEARED BEFORE ME AND ACKNOWLEDGED THE SAME IN MY AFORESAID JURISDICTION ON THIS 19th DAY OF December 2005.

MY COMMISSION EXPIRES:
10-31-05

Roy E. Chambers, Jr.
NOTARY PUBLIC

LEGEND

- M.B.L. = MINIMUM BUILDING LINE
- ⊙ = CENTERLINE
- OHW = OVERHEAD WIRES
- ⊕ = UTILITY POLE

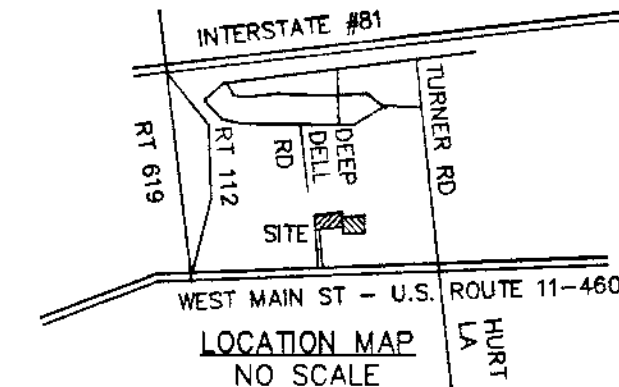

MERIDIAN OF
D.B. 73 PG. 127

PROPERTY OF
WALDROP ENTERPRISES LIMITED PARTNERSHIP
TM # 138-1-11
D.B. 179, PG. 554

COORDINATES

| CORNER | NORTHING | EASTING |
|--------|----------|---------|
| 1 | 3393.84 | 2811.36 |
| 2 | 3524.85 | 2795.27 |
| 3 | 3541.82 | 2933.43 |
| 4 | 3496.26 | 2939.03 |
| 6 | 3522.77 | 3142.35 |
| 7 | 3364.04 | 3162.47 |
| 8 | 3337.45 | 2958.53 |
| 11 | 3410.80 | 2949.52 |
| 1 | 3393.84 | 2811.36 |

THESE COORDINATES ARE BASED ON AN ASSUMED DATUM.

NOTE: NON-EXCLUSIVE CROSS ACCESS EASEMENT CREATED FOR USE OF ALL TRACTS.

REFERENCE MAPS:

1. SURVEY FOR FLEETWOOD CUSTOM CONSTRUCTION, INC. & HARLESS H. & MARTHA C. SCOTT BY T. P. PARKER & SON DATED OCT. 21, 1977.
2. SURVEY FOR ROBERT C. GALLAGHER BY T. P. PARKER & SON DATED DEC. 29, 1986.
3. RESUBDIVISION FOR GEORGE C. MOORE, SR. BY T. P. PARKER & SON DATED MAY 17, 2002 AND RECORDED IN P.B. 9, PG. 14, SLIDE 169.
4. SUBDIVISION FOR VALLEY ASSOCIATES, LLC/TED POLVERINO BY T. P. PARKER & SON DATED MAN. 21, 2004 AND RECORDED IN P.B. 10, PG. 12, SLIDE 179.

GENERAL NOTES:

1. THIS PLAT WAS PREPARED WITHOUT BENEFIT OF A TITLE REPORT AND IS SUBJECT THERETO. THEREFORE, THERE MAY EXIST ENCUMBRANCES WHICH AFFECT THE PROPERTY NOT SHOWN HEREON.
2. THE SUBJECT PROPERTY IS WITHIN THE LIMITS OF ZONE "X" AS SHOWN ON THE FEMA FLOOD INSURANCE RATE MAP NO. 51161C0037 D, EFFECTIVE DATE OCTOBER 15, 1993. THIS DETERMINATION IS BASED ON SAID MAP AND HAS NOT BEEN VERIFIED BY ACTUAL FIELD ELEVATIONS.
3. PIN SET BY TPP&S IS 1/2" DIAMETER BY 18" LONG REINFORCING ROD DRIVEN TO 2 INCHES ABOVE GROUND WITH PLASTIC YELLOW CAP ON TOP WITH "T.P. PARKER PROP. COR" EMBOSSED. A 3-4 FOOT METAL FENCE POST IS DRIVEN BESIDE CORNER PIN.
4. THE RECORDATION OF THIS PLAT OF SUBDIVISION DOES NOT CONSTITUTE A CONVEYANCE OF LAND. ANY LOT, PARCEL OR TRACT OF LAND SHOWN HEREON THAT IS INTENDED FOR SALE AND/OR CONVEYANCE MUST BE CONVEYED BY DEED AND SAID DEED MUST BE RECORDED IN THE OFFICE OF THE CLERK OF CIRCUIT COURT OF THE CITY OF SALEM.
5. THIS PROPERTY IS ZONED HBD (HIGHWAY BUSINESS DISTRICT) AS PER THE DATE OF THIS MAP.

IN THE CLERK'S OFFICE OF THE CIRCUIT COURT OF THE CITY OF SALEM, VIRGINIA THIS MAP WAS PRESENTED WITH THE CERTIFICATE OF ACKNOWLEDGMENT THERETO ATTACHED ADMITTED TO RECORD AT 8:53 O'CLOCK A.M. ON THIS 20th DAY OF December, 2005.

TESTE: CHANCE CRAWFORD

Chance Crawford
CLERK
DEPUTY CLERK

CLOSED BY LRD 11/23/05

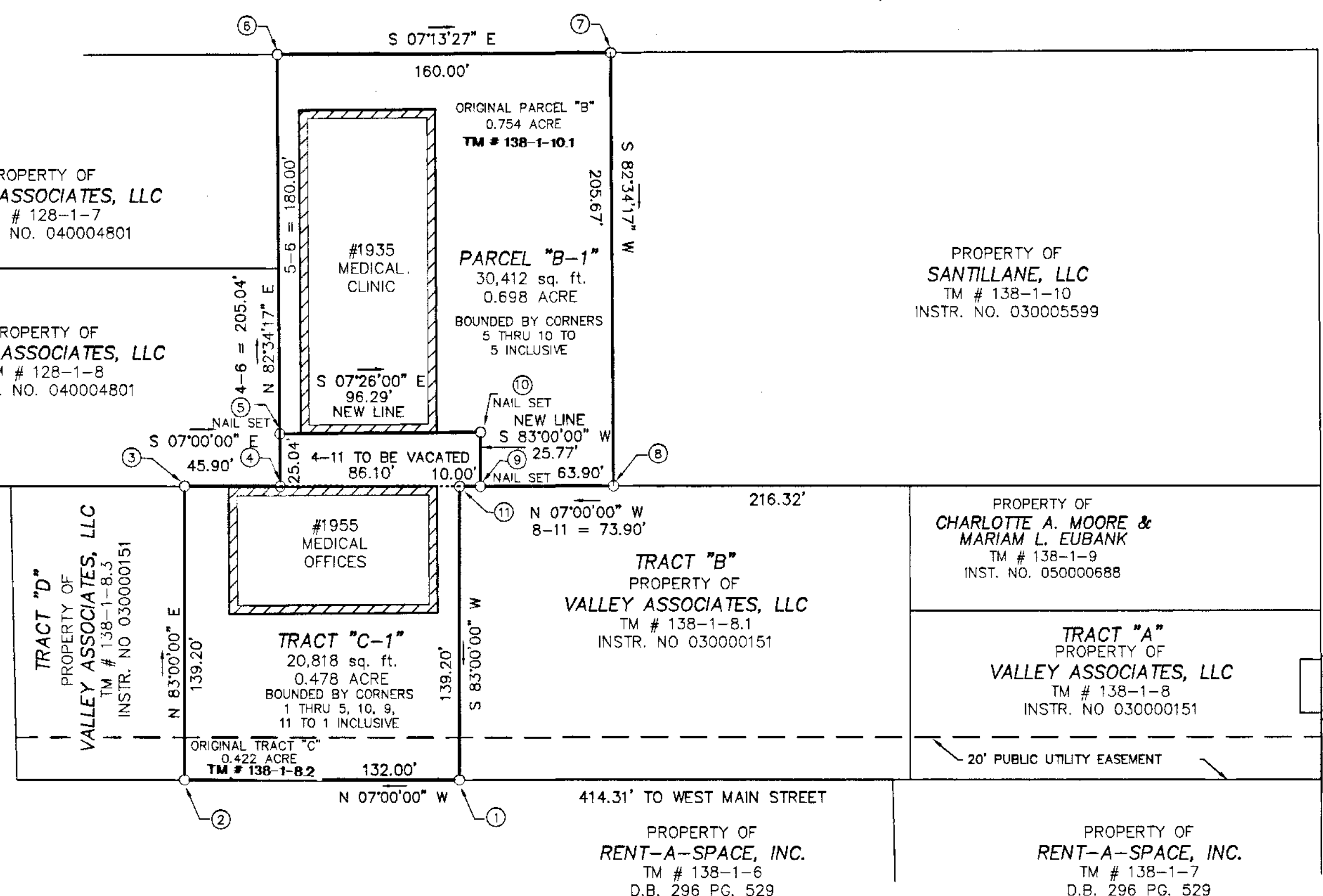

REFERENCE MAPS:

1. SURVEY FOR FLEETWOOD CUSTOM CONSTRUCTION, INC. & HARLESS H. & MARTHA C. SCOTT BY T. P. PARKER & SON DATED OCT. 21, 1977.
2. SURVEY FOR ROBERT C. GALLAGHER BY T. P. PARKER & SON DATED DEC. 29, 1986.
3. SUBDIVISION FOR VALLEY ASSOCIATES, LLC/TED POLVERINO BY T. P. PARKER & SON DATED DEC. 1, 2003, REVISED JAN. 21, 2004 AND RECORDED IN P.B. 10, PG. 12, SLIDE 179.

APPROVED:

James E. Taliaferro, II 12/19/05
JAMES E. TALIAFERRO, II, P.E., L.S. DATE
EXECUTIVE SECRETARY CITY OF SALEM PLANNING COMMISSION

Charles E. Van Allman, Jr. 12/19/05
CHARLES E. VAN ALLMAN, JR., P.E. - CITY ENGINEER DATE
CITY OF SALEM, VIRGINIA

THIS SUBDIVISION IS PLATTED FROM RECORDS CORNERS 5-10-9 ONLY STAKED. VALLEY ASSOCIATES, LLC IS AN OWNER OF RECORD, SEE INST. NO. 020002499. VALLEY ASSOCIATES-2, LLC IS AN OWNER OF RECORD SEE INST. NO. 040002227.

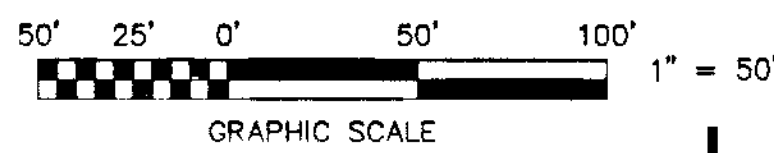
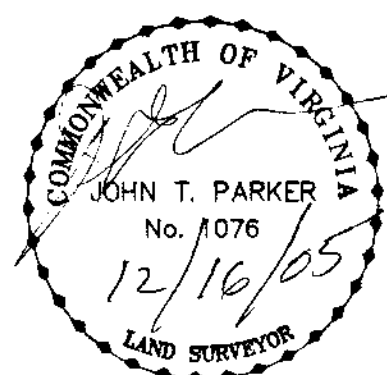

RESUBDIVISION FOR
VALLEY ASSOCIATES, LLC
AND
VALLEY ASSOCIATES-2, LLC

SHOWING COMBINATION OF TRACT "C" (0.442 ACRE) VALLEY ASSOCIATES, LLC/TED POLVERINO MAP P.B. 10, PG. 12, SLIDE 179 AND PARCEL "B" (0.754) GEORGE C. MOORE, SR. MAP P.B. 9, PG. 14, SLIDE 169 CREATING HEREON PARCEL "B-1" (0.698 ACRE) AND TRACT "C-1" (0.478 ACRE) SITUATE OFF WEST MAIN STREET - U.S. ROUTE 11-460 SALEM, VIRGINIA

TAX # 138-1-8.2 SCALE: 1" = 50'
TAX # 138-1-10.1 DATE: NOV. 23, 2005
DRAWN: Z/LRD/23 W.O. 05-0687
CALC: LRD REV: DEC. 14, 2005

TPP&S T. P. PARKER & SON
ENGINEERS 816 Boulevard
SURVEYORS Post Office Box 39
PLANNERS Salem, Virginia 24153
540-357-1153