

THIS SURVEY DOES NOT CONSTITUTE A SUBDIVISION UNDER THE ROANOKE COUNTY PLANNING AND ZONING ORDINANCES.

LINE TABLE		
LINE	BEARING	LENGTH
L1	N28°47'00"W	49.21
L2	N45°23'00"E	3.43
L3	N57°24'19"E	51.17
L4	S38°54'41"E	30.18
L5	S32°35'41"E	30.00
L6	N08°17'49"E	33.85
		ACTUAL PLAT

LEGEND	
○	IRON PIN SET
●	IRON PIN FOUND
□	CORNER NOT SET
x	FENCE
—OHU—	OVERHEAD LINES

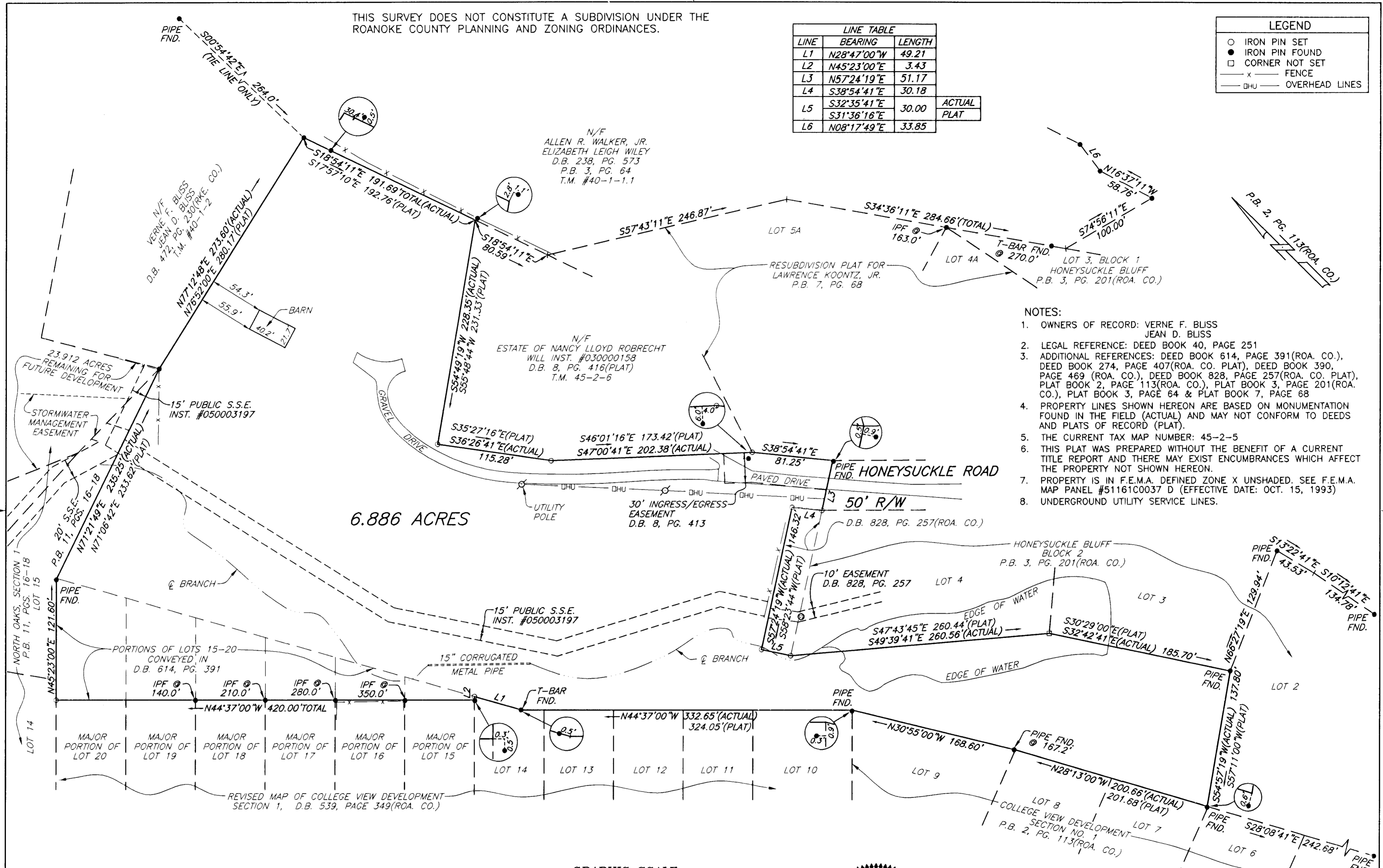

- NOTES:**
- OWNERS OF RECORD: VERNE F. BLISS
JEAN D. BLISS
 - LEGAL REFERENCE: DEED BOOK 40, PAGE 251
 - ADDITIONAL REFERENCES: DEED BOOK 614, PAGE 391 (ROA. CO.), DEED BOOK 274, PAGE 407 (ROA. CO. PLAT), DEED BOOK 390, PAGE 469 (ROA. CO.), DEED BOOK 828, PAGE 257 (ROA. CO. PLAT), PLAT BOOK 2, PAGE 113 (ROA. CO.), PLAT BOOK 3, PAGE 201 (ROA. CO.), PLAT BOOK 3, PAGE 64 & PLAT BOOK 7, PAGE 68
 - PROPERTY LINES SHOWN HEREON ARE BASED ON MONUMENTATION FOUND IN THE FIELD (ACTUAL) AND MAY NOT CONFORM TO DEEDS AND PLATS OF RECORD (PLAT).
 - THE CURRENT TAX MAP NUMBER: 45-2-5
 - THIS PLAT WAS PREPARED WITHOUT THE BENEFIT OF A CURRENT TITLE REPORT AND THERE MAY EXIST ENCUMBRANCES WHICH AFFECT THE PROPERTY NOT SHOWN HEREON.
 - PROPERTY IS IN F.E.M.A. DEFINED ZONE X UNSHADED. SEE F.E.M.A. MAP PANEL #51161C0037 D (EFFECTIVE DATE: OCT. 15, 1993)
 - UNDERGROUND UTILITY SERVICE LINES.

6.886 ACRES

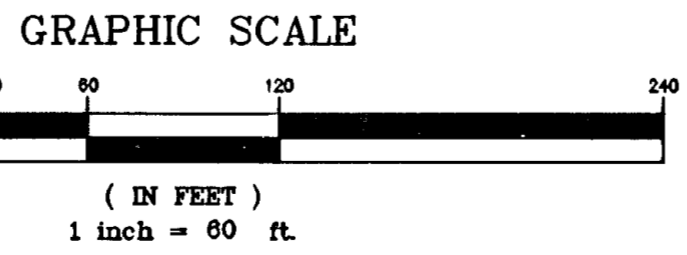

SURVEY FOR
VERNE F. BLISS & JEAN D. BLISS
900 HONEYSUCKLE ROAD
BEING 6.886 ACRES
TAX MAP #45-2-5
CITY OF SALEM, VIRGINIA
SURVEYED NOVEMBER 8, 2005
JOB #R0510535.00
SCALE: 1" = 60'

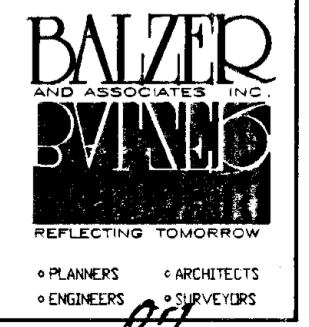

IN THE CLERK'S OFFICE OF THE CIRCUIT COURT OF THE CITY OF SALEM, VIRGINIA, THIS PLAT WAS PRESENTED AND WITH THE CERTIFICATE OF ACKNOWLEDGMENT THERETO ANNEXED IS ADMITTED TO RECORD AT 11:13 O'CLOCK A.M. ON THIS 31st DAY OF January, 2007, IN PLAT BOOK 11, PAGE 87.

TESTE: GARY CHANCE CRAWFORD
CLERK
Deputy Clerk

TEL: 540-772-9580 FAX: 540-772-8050
PLANNERS ARCHITECTS ENGINEERS SURVEYORS
Balzer & Associates, Inc. 1208 Corporate Circle Roanoke Va. 24018