

PARCEL	CURVE	RADIUS	LENGTH	TANGENT	CHORD	BEARING	DELTA
TOTAL	"A"	60.00'	234.55'	148.60'	111.27'	S 86°03'22" E	223°58'33"
"E1"	"A"	60.00'	81.86'	48.73'	75.66'	S 13°09'08" E	78°09'56"
"E2"	"A"	60.00'	51.67'	27.56'	50.09'	S 76°54'29" E	49°20'36"
"F1"	"A"	60.00'	101.02'	67.18'	89.50'	N 30°11'11" E	96°28'01"
TOTAL	"B"	4257.28'	458.68'	229.56'	458.46'	S 76°35'28" E	06°10'23"
"E1"	"B"	4257.28'	424.33'	212.35'	424.16'	N 76°21'36" W	05°42'39"
"E2"	"B"	4257.28'	34.35'	17.17'	34.35'	N 79°26'47" W	00°27'44"

MERIDIAN OF P.B. 4, PG. 16

PROPERTY OF VIRGINIA BECKNELL INVESTORS, LLC
TAX # 249-5-2
INST. NO. 050000675

PROPERTY OF JOE A. & GEORGIA G. PRILLAMAN
TAX # 250-1-1.4
D.B. 173, PG. 149

PARCEL "G" 1.872 AC.
PROPERTY OF MECHANICAL DEVELOPMENT COMPANY, INC.
TAX # 250-1-1.3
D.B. 306, PG. 669

LEGEND

- FND FOUND
- X- EXISTING FENCE
- CONC CONCRETE

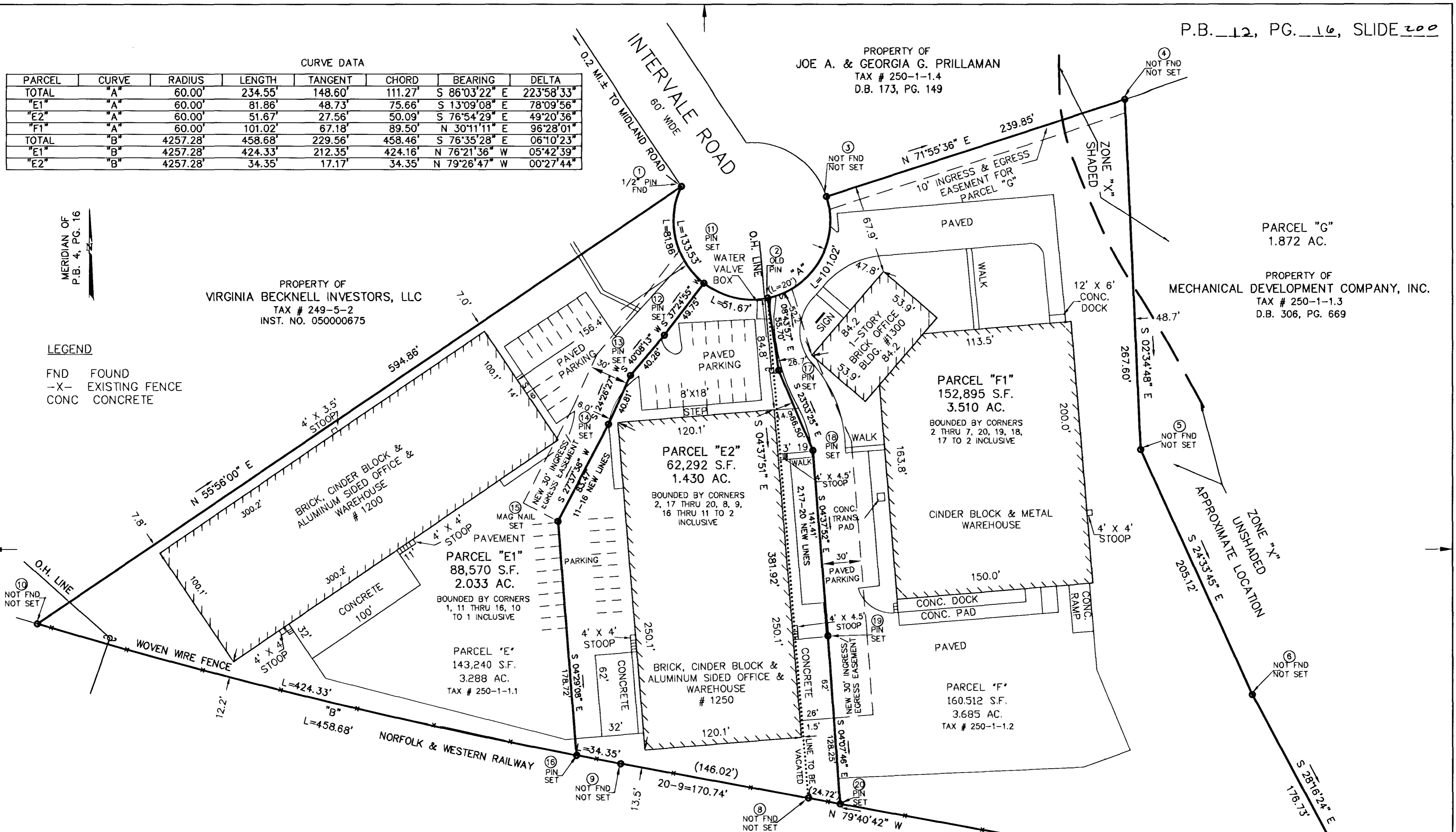

PARTIAL SURVEY AND RESUBDIVISION FOR MECHANICAL DEVELOPMENT COMPANY, INC.

SHOWING RESUBDIVISION OF PARCEL "E" (3.288 AC.) AND PARCEL "F" (3.685 AC.)
CREATING HEREON PARCEL "E1" (2.033 AC.),
PARCEL "E2" (1.430 AC.) AND PARCEL "F1" (3.510 AC.)
SUBDIVISION FOR THE CITY OF SALEM
ON INTERVALE ROAD, P.B. 4, PG. 16
SALEM, VIRGINIA

TAX # 250-1-1.1, 1.2
DRAWN: LRD
N.B. BH-42/KF-1

SCALE: 1" = 50'
DATE: 7 SEPTEMBER, 2007
W.O. 07-0272-01

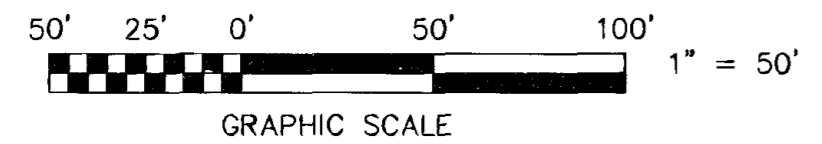
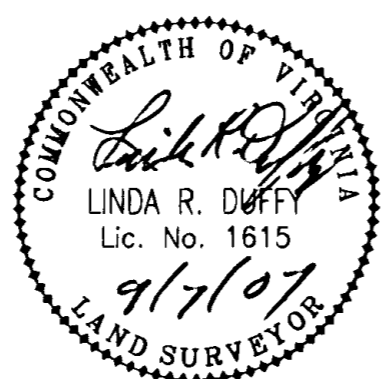

parker
DESIGN GROUP
ENGINEERS * SURVEYORS * PLANNERS * LANDSCAPE ARCHITECTS

816 Boulevard
Salem, Virginia 24153
Phone: 540-387-1153
Fax: 540-389-5767
www.parkerdg.com

CLOSED BY LRD AUGUST 16, 2007