

LINE TABLE					
LINE	LENGTH	BEARING			
L1	200.68	S49°03'40"W			
L2	114.00	S29°11'37"W			

CURVE TABLE						
CURVE	DELTA	RADIUS	LENGTH	TANGENT	CHORD	BEARING
C1	17°13'01"	322.47	96.90	48.82	96.53	S57°40'11"W
C2	19°52'03"	790.00	273.93	138.36	272.56	S39°07'39"W

VICINITY MAP
Scale: 1" = 1000'

KNOW ALL MEN BY THESE PRESENTS, TO WIT:
THAT CHARLOTTE K. WHITE IS THE OWNER OF THE PROPERTY AND SAID PROPERTY IS THE SAME LAND CONVEYED TO SAID OWNER BY DEED RECORDED IN THE CITY OF SALEM CIRCUIT COURT CLERK'S OFFICE IN INSTRUMENT #030001454.

THE SAID OWNER CERTIFIES THAT THE LAND HAS BEEN RESUBDIVIDED AS SHOWN HEREON ENTIRELY WITH FREE WILL AND CONSENT OF THE UNDERSIGNED AS REQUIRED BY THE 1950 CODE OF VIRGINIA, AS AMENDED TO DATE.

Charlotte K. White
CHARLOTTE K. WHITE
1/5/10
DATE

STATE OF VIRGINIA
COUNTY/CITY OF Salem
I, Janetta R. Prillaman, A NOTARY PUBLIC IN AND FOR THE AFORESAID STATE AND COUNTY, DO HEREBY CERTIFY THAT Charlotte K. White WHOSE NAME IS SIGNED TO THE FOREGOING WRITING, HAS PERSONALLY APPEARED BEFORE ME IN MY STATE AND COUNTY AND ACKNOWLEDGED THE SAME ON THIS 5th DAY OF January, 2010.

MY COMMISSION EXPIRES May 31, 2010
Janetta R. Prillaman 308449
NOTARY PUBLIC REGISTRATION No.

- NOTES:**
1. THIS PLAT WAS PREPARED WITHOUT BENEFIT OF A TITLE REPORT AND IS SUBJECT THERETO. THEREFORE, THERE MAY EXIST ENCUMBRANCES WHICH AFFECT THE PROPERTY NOT SHOWN HEREON.
 2. THE SUBJECT PROPERTY IS LOCATED IN A SPECIAL FLOOD HAZARD AREA DESIGNATED AS FLOODWAY ZONE "AE" AND ZONE "X" AS SHOWN ON FEMA MAP PANEL 51161C0137G DATED SEPT. 28, 2007.
 3. BOUNDARY INFORMATION SHOWN HEREON IS A REPRESENTATION OF EVIDENCE AND MONUMENTATION FOUND IN THE FIELD AND COMPILED FROM DEEDS AND/OR PLATS OF RECORD.

APPROVED:
James E. Taliaferro, II 1/6/10
JAMES E. TALIAFERRO, II, P.E., L.S.
EXECUTIVE SECRETARY, CITY OF SALEM PLANNING COMMISSION
Charles E. Van Allman Jr. 1/5/10
CHARLES E. VAN ALLMAN JR., P.E., L.S. - CITY ENGINEER
CITY OF SALEM, VIRGINIA

IN THE CLERK'S OFFICE OF THE CIRCUIT COURT OF THE CITY OF SALEM, VIRGINIA THIS MAP WAS PRESENTED WITH THE CERTIFICATE OF ACKNOWLEDGMENT THERETO ADMITTED TO RECORD AT 1:52 O'CLOCK A.M. ON THIS 20 DAY OF Jan, 2010.

CHANCE CRAWFORD, CLERK
TESTE: Chance Crawford DEPUTY CLERK

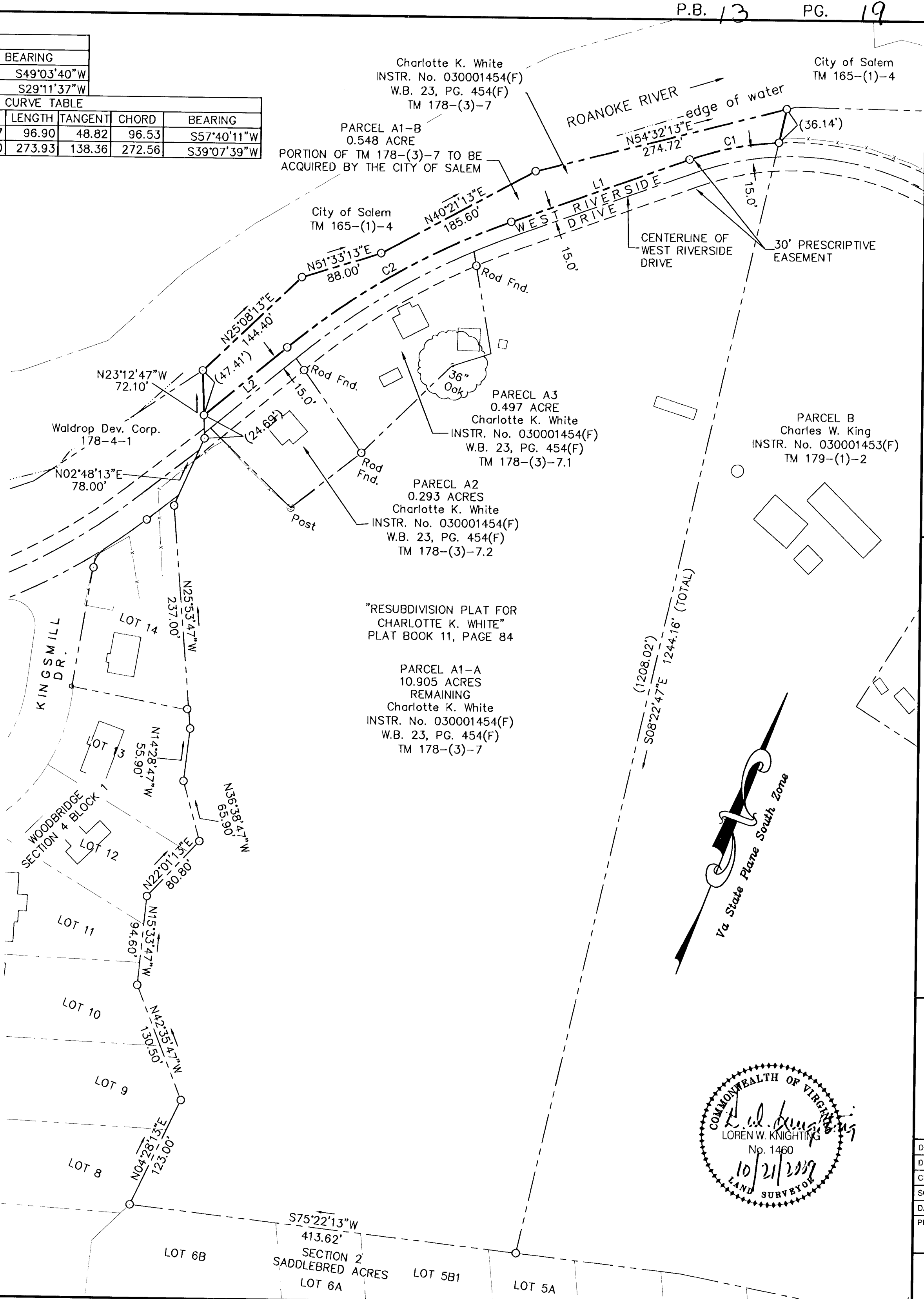
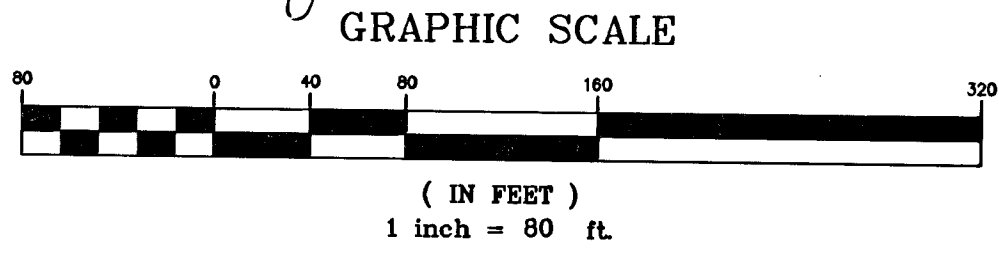

Draper Aden Associates
Engineering • Surveying • Environmental Services
Richmond, VA
Charlottesville, VA
Hampton Roads, VA
Blacksburg, VA
2206 South Main Street
Blacksburg, VA 24060
540-552-0444 Fax: 540-552-0291
www.daa.com

**COMPILED SUBDIVISION PLAT
CHARLOTTE K. WHITE PROPERTY**
CITY OF SALEM, VIRGINIA

DESIGNED BY:	
DRAWN BY:	DLD
CHECKED BY:	LWK
SCALE:	1" = 80'
DATE:	10/06/09
PROJECT NUMBER:	B07250-02
FIGURE	E-02

