

VICINITY MAP
Scale: 1" = 1000'

LINE TABLE		
LINE	LENGTH	BEARING
L1	10.28	N54°32'13"E
L2	226.19	N79°57'52"W

CURVE TABLE						
CURVE	DELTA	RADIUS	LENGTH	TANGENT	CHORD	BEARING
C1	5°50'06"	621.62	63.30	31.68	63.28	S89°09'08"E
C2	6°16'13"	621.62	68.03	34.05	67.99	N83°05'59"W
C3	22°54'12"	333.31	133.24	67.52	132.35	S88°35'02"W
C4	10°51'15"	322.47	61.09	30.64	61.00	S71°42'19"W

KNOW ALL MEN BY THESE PRESENTS, TO WIT:
 THAT CHARLES W. KING IS THE OWNER OF THE PROPERTY AND SAID PROPERTY IS THE SAME LAND CONVEYED TO SAID OWNER BY DEED RECORDED IN THE CITY OF SALEM CIRCUIT COURT CLERK'S OFFICE IN INSTRUMENT #030001453.

THE SAID OWNER CERTIFIES THAT THE LAND HAS BEEN RESUBDIVIDED AS SHOWN HEREON ENTIRELY WITH FREE WILL AND CONSENT OF THE UNDERSIGNED AS REQUIRED BY THE 1950 CODE OF VIRGINIA, AS AMENDED TO DATE.

Charles W. King
 CHARLES W. KING
 01/04/10
 DATE

STATE OF VIRGINIA
 COUNTY/CITY OF Salem
 I, *Janette L. Prillaman*, A NOTARY PUBLIC IN AND FOR THE AFORESAID STATE AND COUNTY, DO HEREBY CERTIFY THAT *Charles W. King* WHOSE NAME IS SIGNED TO THE FOREGOING WRITING, HAS PERSONALLY APPEARED BEFORE ME IN MY STATE AND COUNTY AND ACKNOWLEDGED THE SAME ON THIS 4th DAY OF January, 2010

MY COMMISSION EXPIRES May 31, 2010
Janette L. Prillaman 308449
 NOTARY PUBLIC REGISTRATION No.

APPROVED:
James E. Taliaferro, II 1/6/10
 JAMES E. TALIAFERRO, II, P.E., L.S. DATE
 EXECUTIVE SECRETARY, CITY OF SALEM PLANNING COMMISSION
Charles E. Van Allman Jr. 1/5/10
 CHARLES E. VAN ALLMAN JR., P.E., L.S. - CITY ENGINEER DATE
 CITY OF SALEM, VIRGINIA

IN THE CLERK'S OFFICE OF THE CIRCUIT COURT OF THE CITY OF SALEM, VIRGINIA THIS MAP WAS PRESENTED WITH THE CERTIFICATE OF ACKNOWLEDGMENT THERETO ADMITTED TO RECORD AT 9:56 O'CLOCK A.M. ON THIS 20 DAY OF Jan, 2010.

CHANCE CRAWFORD, CLERK
Chance Crawford
 TESTE: DEPUTY CLERK

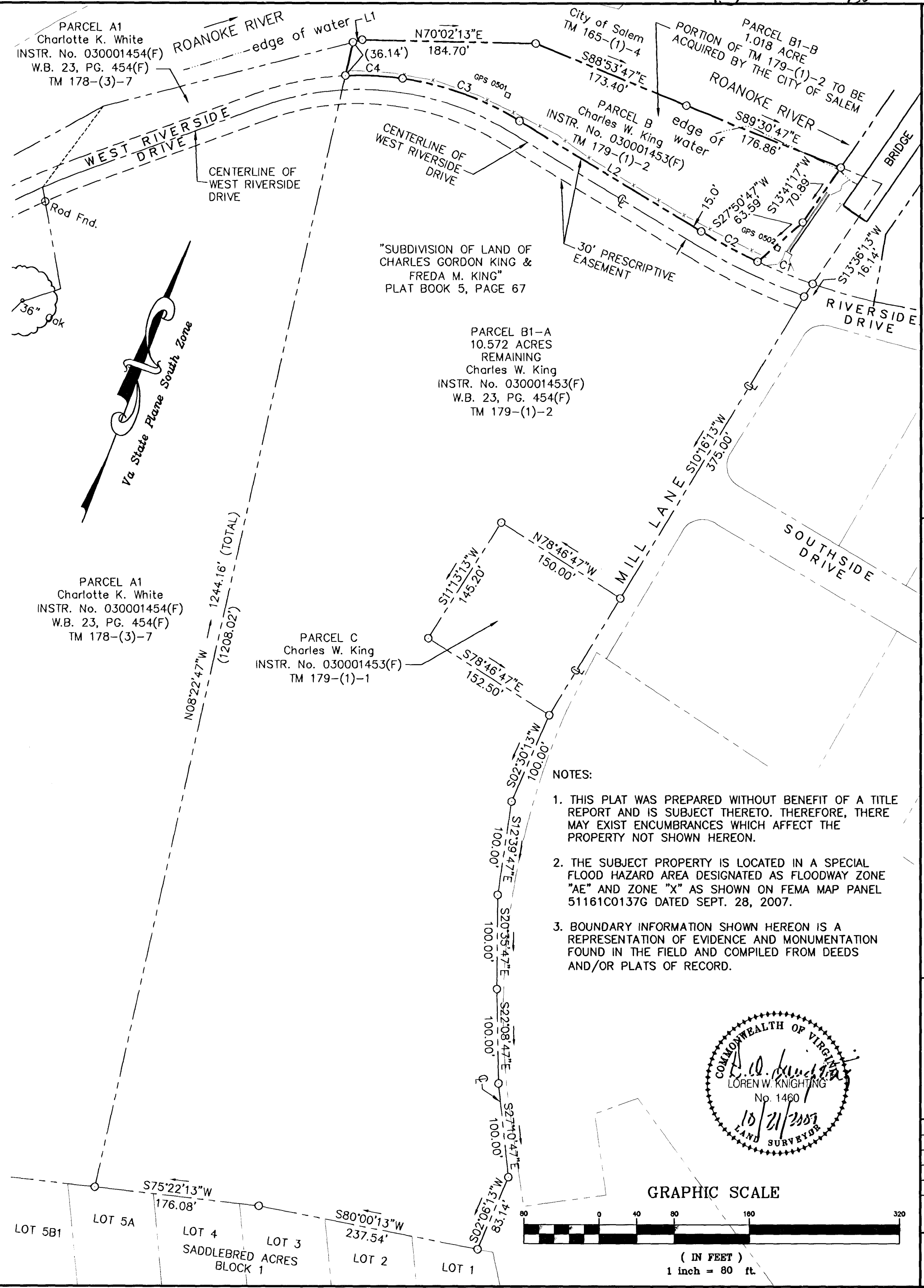

- NOTES:**
1. THIS PLAT WAS PREPARED WITHOUT BENEFIT OF A TITLE REPORT AND IS SUBJECT THERETO. THEREFORE, THERE MAY EXIST ENCUMBRANCES WHICH AFFECT THE PROPERTY NOT SHOWN HEREON.
 2. THE SUBJECT PROPERTY IS LOCATED IN A SPECIAL FLOOD HAZARD AREA DESIGNATED AS FLOODWAY ZONE "AE" AND ZONE "X" AS SHOWN ON FEMA MAP PANEL 51161C0137G DATED SEPT. 28, 2007.
 3. BOUNDARY INFORMATION SHOWN HEREON IS A REPRESENTATION OF EVIDENCE AND MONUMENTATION FOUND IN THE FIELD AND COMPILED FROM DEEDS AND/OR PLATS OF RECORD.

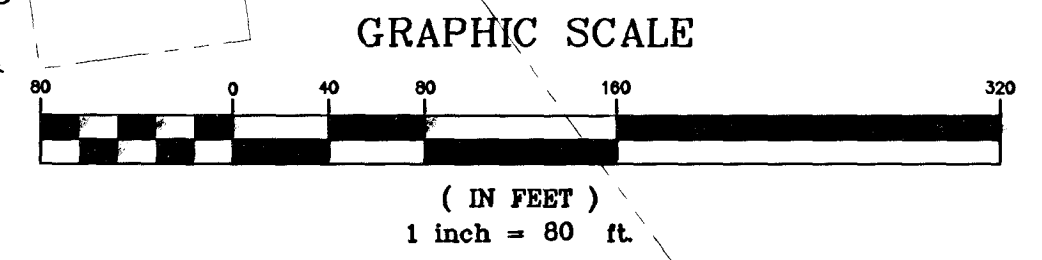

Draper Aden Associates
 Engineering • Surveying • Environmental Services
 Blacksburg, VA
 2206 South Main Street
 Blacksburg, VA 24060
 540-552-0444 Fax: 540-552-0291
 www.daa.com

**COMPILED SUBDIVISION PLAT
 CHARLES W. KING PROPERTY**
 CITY OF SALEM, VIRGINIA

REVISIONS	
DESIGNED BY:	
DRAWN BY:	DLD
CHECKED BY:	LWK
SCALE:	1" = 80'
DATE:	10/06/09
PROJECT NUMBER:	B07250-02
FIGURE E-03	