

GENERAL NOTES:  
1. OWNER OF RECORD: JOHN P. FISHWICK - TRUST  
2. LEGAL REFERENCES: PARCELS 2, AND 3 ARE DESCRIBED IN DEED BOOK 1207, PAGE 1160.  
3. THIS PLAT WAS PREPARED WITHOUT BENEFIT OF A TITLE REPORT AND IS SUBJECT THERETO. THEREFORE, THERE MAY EXIST ENCUMBRANCES WHICH AFFECT THE PROPERTY NOT SHOWN HEREON.  
4. THE SUBJECT PROPERTY IS WITHIN THE LIMITS OF ZONE "AE" & "X" AS SHOWN ON THE FEMA FLOOD INSURANCE RATE MAP PANEL NO. 51161C0137 G, EFFECTIVE DATE SEPTEMBER 28, 2007. THIS DETERMINATION IS BASED ON SAID MAP AND HAS NOT BEEN VERIFIED BY ACTUAL FIELD ELEVATIONS.  
5. PIN SET BY PARKER DESIGN GROUP IS 1/2" DIAMETER BY 18" LONG REINFORCING ROD DRIVEN TO GROUND LEVEL WITH A PLASTIC ORANGE CAP ON TOP WITH "PARKER DESIGN" EMBOSSED. A WITNESS MARKER IS DRIVEN BESIDE CORNER PIN.

CURVE TABLE						
CURVE #	LENGTH	RADIUS	TANGENT	DELTA	CHORD DIRECTION	CHORD LENGTH
C1	142.80'	542.86'	71.81'	15°04'17"	N 28°27'21" W	142.39'
C2	28.58'	25.00'	16.08'	65°30'13"	S 11°49'56" W	27.05'
C3	267.33'	575.00'	136.13'	26°38'19"	N 31°15'47" E	264.93'
C4	126.93'	525.00'	63.78'	13°51'09"	N 24°52'07" E	126.62'
C5	110.27'	200.00'	56.58'	31°35'26"	N 47°35'25" E	108.88'
C6	25.77'	575.00'	12.89'	2°34'05"	N 19°13'38" E	25.77'
C7	241.56'	575.00'	122.59'	24°04'14"	N 32°32'50" E	239.79'

LINE TABLE		
LINE #	DIRECTION	LENGTH
L1	N 20°55'19" W	14.78'
L2	N 63°23'10" E	55.51'
L3	N 0°52'30" W	161.96'
L4	S 43°05'20" W	140.80'
L5	S 44°34'55" W	234.39'
L6	N 15°37'10" W	98.84'

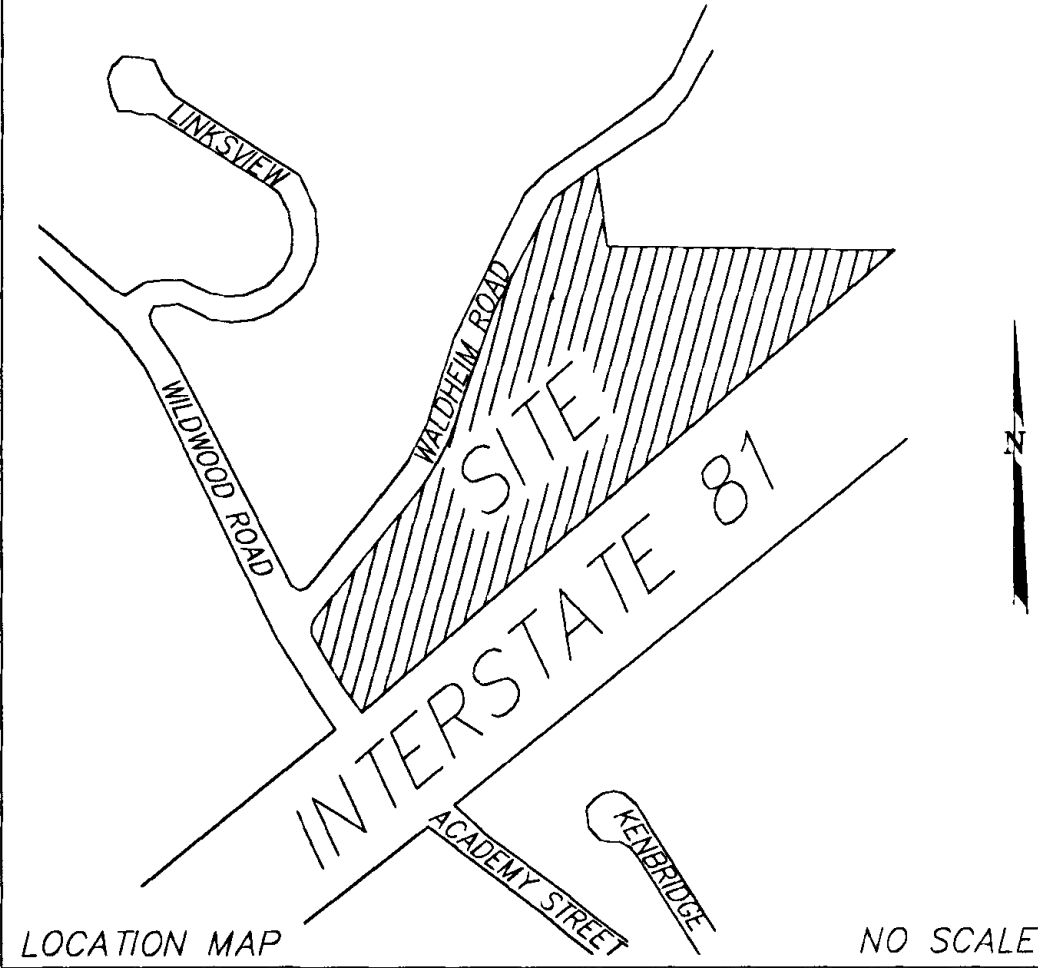
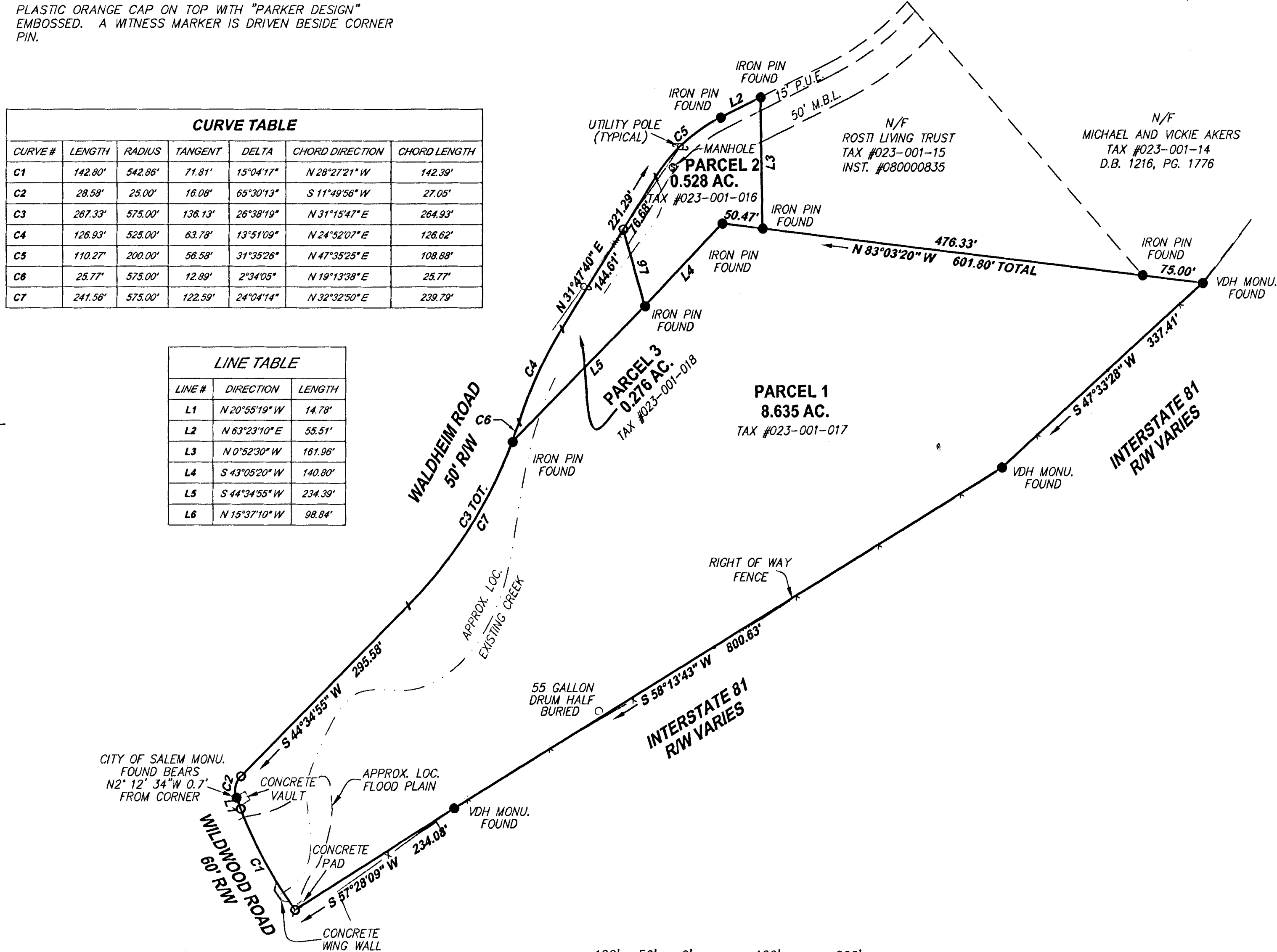

- LEGEND:
- / NOT FOUND OR SET
  - P.U.E. PUBLIC UTILITY EASEMENT
  - PO POWER POLE
  - OHW- OVERHEAD WIR
  - M.B.L. MINIMUM BUILDING LINE
  - PIN SET
  - IRON PIN FOUND

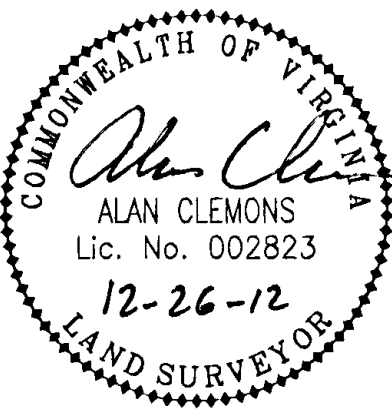

THIS PLAT IS BASED ON A CURRENT FIELD SURVEY. JOHN P. FISHWICK TRUST ARE THE OWNERS OF RECORD, SEE WILL INSTRUMENT #100000131.

SURVEY FOR  
**James D. and Amy R. Morris**

SHOWING PARCEL 1 (8.635 ACRES), PARCEL 2 (0.528 ACRES), AND PARCEL 3 (0.276 ACRES) SITUATED ON WILDWOOD ROAD AND WALDHEIM ROAD  
CITY OF SALEM, VIRGINIA  
SCALE: 1"=100'

TAX #s: 023-001-016, 17, AND 18 DATE: DECEMBER 26, 2012  
DRAWN: MAC N.B.: N/A  
CALC.: MAC W.O.: 12-0143-01

**parker**  
DESIGN GROUP  
ENGINEERS \* SURVEYORS \* PLANNERS \* LANDSCAPE ARCHITECTS

816 Boulevard  
Salem, Virginia 24153  
Phone: 540-387-1153  
Fax: 540-389-5767  
www.parkerdg.com

IN THE CLERK'S OFFICE OF THE CIRCUIT COURT OF THE CITY OF SALEM, VIRGINIA THIS MAP WAS PRESENTED WITH THE CERTIFICATE OF ACKNOWLEDGEMENT THERETO ATTACHED ADMITTED TO RECORD AT 8:29 O'CLOCK A.M. ON THIS DAY OF JAN 2013.

TESTE: CHANCE CRAWFORD  
CLERK  
BY: *[Signature]*  
DEPUTY CLERK

- REFERENCE MAPS:
- HIGHWAY PLAN #0081-080-001 G304 (SHEET 20)
  - PLAT FOR RICHARD JEROME IVES BY T.P. PARKER & SON DATED FEB. 19, 1982.
  - PLAT FOR WILLIAM C. LAUB BY T.P. PARKER & SON DATED MARCH 9, 1984.