

Bk 15 Pg 5 Slide 228

GENERAL NOTES:

1. THIS PLAT WAS PREPARED WITHOUT BENEFIT OF A TITLE REPORT AND IS SUBJECT THERETO. THEREFORE, THERE MAY EXIST ENCUMBRANCES WHICH AFFECT THE PROPERTY NOT SHOWN HEREON.
2. THE SUBJECT PROPERTY IS WITHIN THE LIMITS OF ZONE "X-UNSHADED" AS SHOWN ON THE FEMA FLOOD INSURANCE RATE MAP PANEL NO. 51161C0142 G, EFFECTIVE DATE SEPTEMBER 28, 2007. THIS DETERMINATION IS BASED ON SAID MAP AND HAS NOT BEEN VERIFIED BY ACTUAL FIELD ELEVATIONS.
3. PIN SET BY PARKER DESIGN GROUP IS 1/2" DIAMETER BY 18" LONG REINFORCING ROD DRIVEN TO GROUND LEVEL WITH A PLASTIC ORANGE CAP ON TOP WITH "PARKER DESIGN" EMBOSSED. A WITNESS MARKER IS DRIVEN BESIDE CORNER PIN.

PLAT BOOK 1, PAGE 243
(RKE. CO.)

10' ALLEY
(UNDEVELOPED)

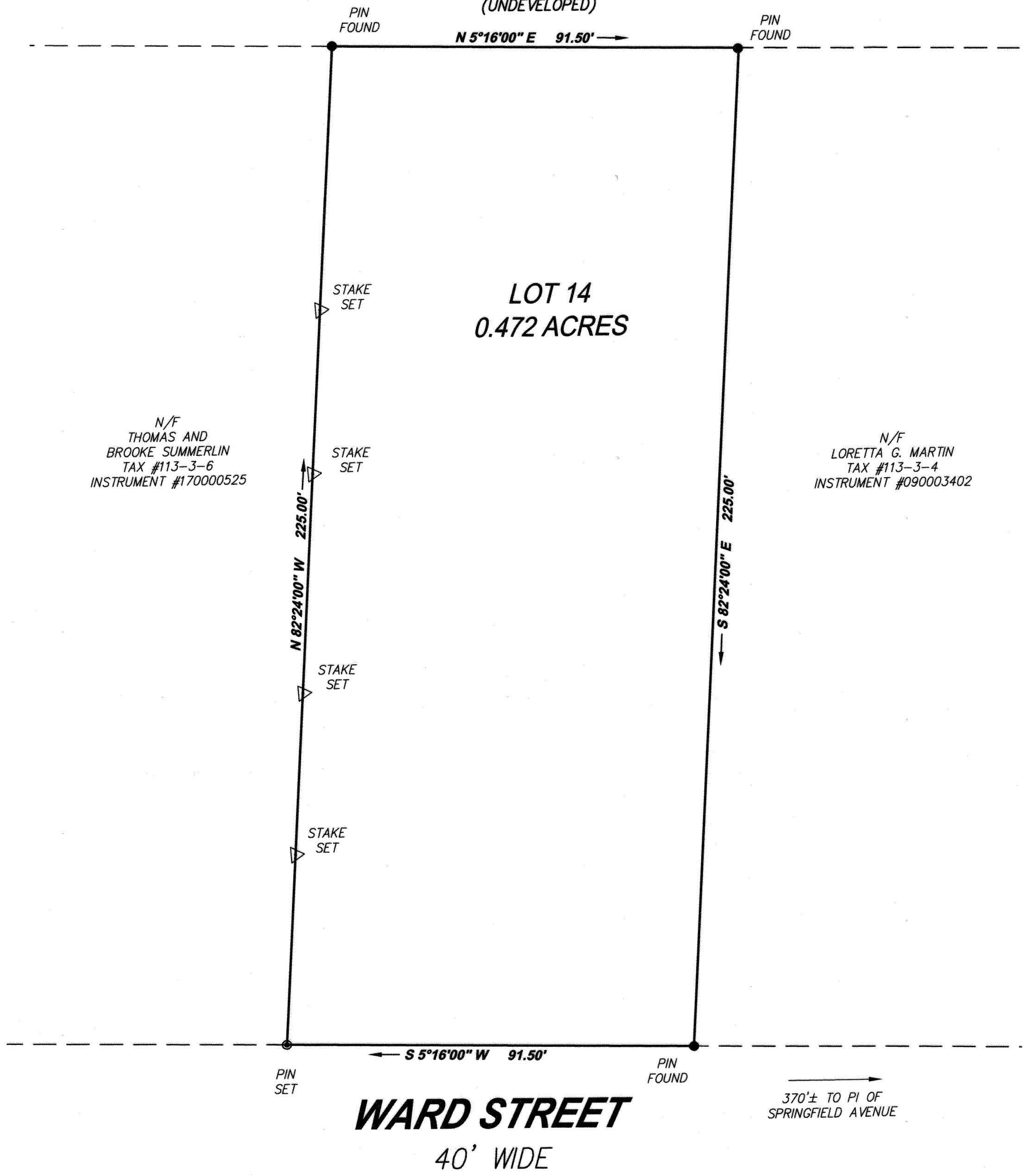

N/F
THOMAS AND
BROOKE SUMMERLIN
TAX #113-3-6
INSTRUMENT #170000525

N/F
LORETTA G. MARTIN
TAX #113-3-4
INSTRUMENT #090003402



LOCATION MAP CITY OF SALEM GIS NO SCALE

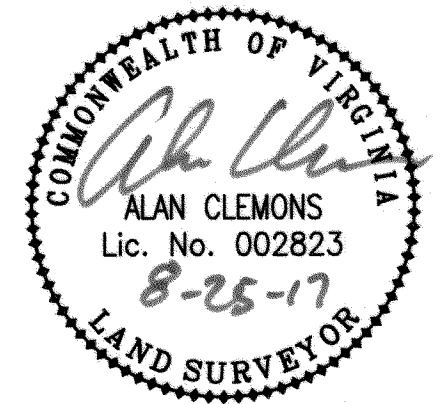

THIS SURVEY DOES NOT CONSTITUTE
A SUBDIVISION PER THE CITY OF
SALEM SUBDIVISION ORDINANCE

SURVEY FOR
**FRANCIS H. BUTLER AND
JUDITH R. BUTLER**

SHOWING LOT 14 OF
WARD ADDITION EDGEWOOD
PLAT BOOK 1, PAGE 243 (RKE. CO.)
MAGISTERIAL DISTRICT
CITY OF SALEM, VIRGINIA
SCALE: 1"=20'

IN THE CLERK'S OFFICE OF THE CIRCUIT COURT OF THE CITY OF SALEM, VIRGINIA THIS MAP WAS PRESENTED WITH THE CERTIFICATE OF ACKNOWLEDGEMENT THERETO ATTACHED ADMITTED TO RECORD AT 8:51 O'CLOCK P.M. ON THIS 29 DAY OF August, 2017.

TESTE: CHANGE CRAWFORD
CLERK
BY: *[Signature]*
DEPUTY CLERK

- REFERENCE MAPS:
1. PLAT SHOWING PROPERTY OF FRANCIS HUBERT AND JUDITH R. BUTLER DATED JULY 31, 1967.

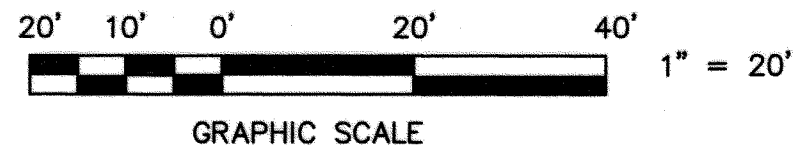

TAX #: 113-3-5
DRAWN: MAC
CALC.: MAC

DATE: AUGUST 25, 2017
N.B.: RAW DATA
W.O.: 17-0125:01

2122 Carolina Avenue, S.W.
Roanoke, Virginia 24014
parker
DESIGN GROUP
ENGINEERS * SURVEYORS * PLANNERS * LANDSCAPE ARCHITECTS
Phone: 540-387-1153
Fax: 540-389-5767
www.parkerdg.com