

GPS DATA SHEET

Station Data

Station Name: COSM 15-03		Municipality: City of Salem	
Zone: Virginia South	Convergence: -0° 56' 33"	Year Set: 2015	
Projection: Lambert	Combined Factor: 0.9999017281	Year Recovered:	
Horizontal Data	Datum: NAD 83	Scale Factor: 0.9999463848	Order: 2nd
	Northing: 3631744.887	Easting: 11031217.016	
	Latitude: 37° 17' 12.97496"N	Longitude: 80° 03' 09.90560"W	
Vertical Data	Elevation Factor: 0.9999553409	Order: 3rd	
	Elevation: (NGVD 29) 1042.42	Elevation: (NAVD 88) 1041.89	

Reference Station

Station	Grid Distance	Grid Azimuth
COSM 92-33	850.03'	168° 30' 18"
COSM 15-04	2222.54'	260° 05' 34"

Station Location & Description

Point is a brass disk set in a concrete sidewalk and is stamped COSM 15-03 (City of Salem Monument). Point is set in the centerline ± of sidewalk, at the southeast quadrant of the intersection of East 4th Street and College Avenue.

This survey data prepared using 1 meter= 3.2808333333 feet.

Station Sketch

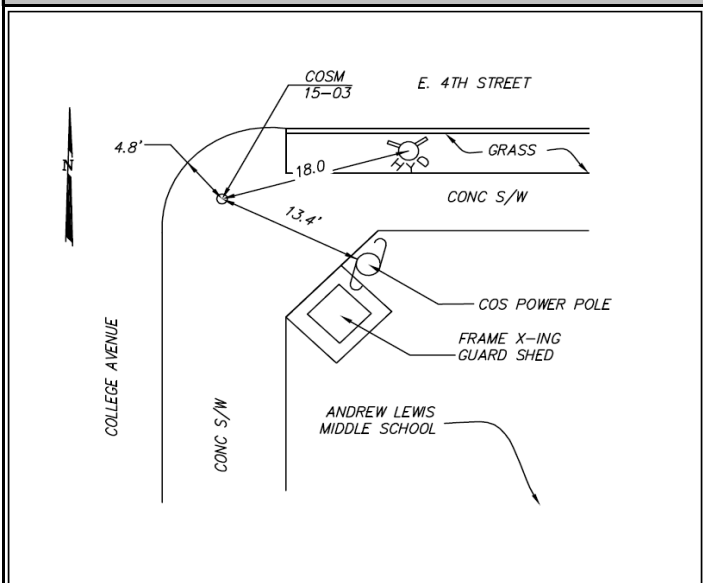

Station Photograph



CALDWELL WHITE ASSOCIATES
ENGINEERS / SURVEYORS / PLANNERS

4203 Melrose Avenue, NW
P.O. Box 6260
Roanoke, VA 24017

Phone: (540) 366-3400
Fax: (540) 366-8702
E-Mail: cwaroanoke@aol.com