

GPS DATA SHEET

Station Data

Station Name: COSM 15-01		Municipality: City of Salem	
Zone: Virginia South	Convergence: -0° 55' 45"	Year Set: 2015	
Projection: Lambert	Combined Factor: 0.9999028017	Year Recovered:	
Horizontal Data	Datum: NAD 83	Scale Factor: 0.9999464001	Order: 2nd
	Northing: 3631414.203	Easting: 11037590.954	
	Latitude: 37° 17' 10.73499"N	Longitude: 80° 01' 50.97395"W	
Vertical Data	Elevation Factor: 0.9999563992	Order: 3rd	
	Elevation: (NGVD 29) 1020.38	Elevation: (NAVD 88) 1019.82	

Reference Station

Station	Grid Distance	Grid Azimuth

Station Location & Description

Point is a brass disk set in concrete and is stamped COSM 15-01 (City of Salem Monument). To reach station from the intersection of East Main Street and Electric Road (Rte. 419), proceed south along Electric Road 0.9 mile to intersection with St. John Road on the left. Point is located in the northeast quadrant of said intersection.

This survey data prepared using 1 meter= 3.2808333333 feet.

Station Sketch

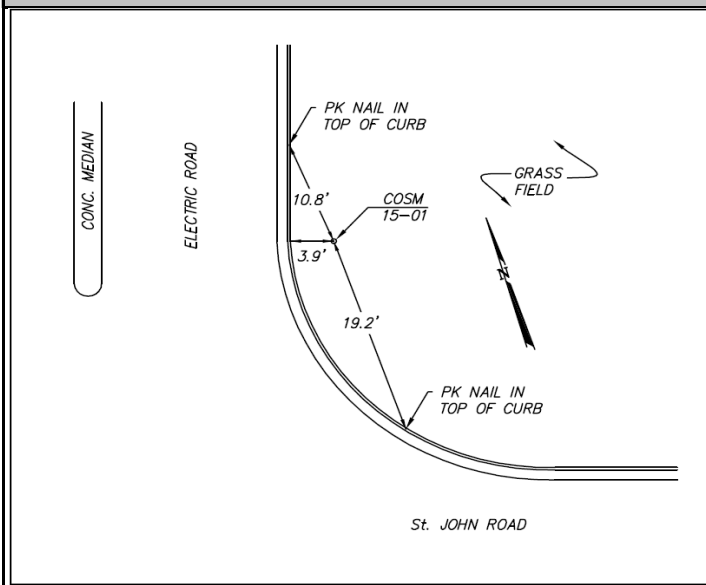

Station Photograph



CALDWELL WHITE ASSOCIATES
ENGINEERS / SURVEYORS / PLANNERS

4203 Melrose Avenue, NW
P.O. Box 6260
Roanoke, VA 24017

Phone: (540) 366-3400
Fax: (540) 366-8702
E-Mail: cwaroanoke@aol.com