

GPS DATA SHEET

Station Data

Station Name: COSM 15-04		Municipality: City of Salem	
Zone: Virginia South	Convergence: -0° 56' 49"	Year Set: 2015	
Projection: Lambert	Combined Factor: 0.9999030872	Year Recovered:	
Horizontal Data	Datum: NAD 83	Scale Factor: 0.9999464131	Order: 2nd
	Northing: 3631362.495	Easting: 11029027.615	
	Latitude: 37° 17' 08.83768"N	Longitude: 80° 03' 36.91690"W	
Vertical Data	Elevation Factor: 0.9999566718	Order: 3rd	
	Elevation: (NGVD 29) 1014.50	Elevation: (NAVD 88) 1013.97	

Reference Station

Station	Grid Distance	Grid Azimuth
COSM 15-03	2222.54'	80° 05' 34"

Station Location & Description

Point is a brass disk set in a concrete sidewalk and is stamped COSM 15-04 (City of Salem Monument). To reach station from the intersection of West Main Street and West 4th Street, proceed southeast along West 4th Street approx. 0.7 mile to station on the right. Point is set in the centerline ± of sidewalk, 320' ± west of the intersection of West 4th Street and Union Street.

This survey data prepared using 1 meter= 3.2808333333 feet.

Station Sketch

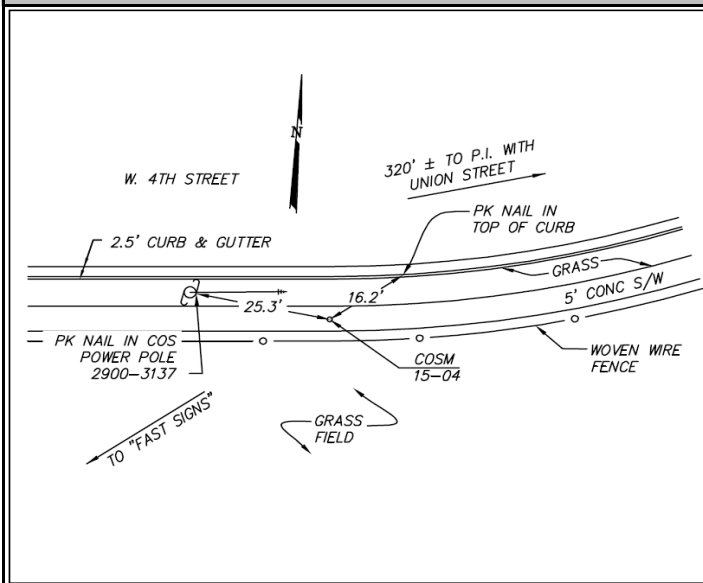

Station Photograph



CALDWELL WHITE ASSOCIATES
ENGINEERS / SURVEYORS / PLANNERS

4203 Melrose Avenue, NW
P.O. Box 6260
Roanoke, VA 24017

Phone: (540) 366-3400
Fax: (540) 366-8702
E-Mail: cwaroanoke@aol.com