

GPS DATA SHEET

Station Data

Station Name: COSM 10-03		Municipality: City of Salem	
Zone: Virginia South-4502	Convergence: -0° 55' 35"	Year Set: 2011	
Projection: Lambert	Combined Factor: 0.99989886	Year Recovered:	
Horizontal Data	Datum: NAD 83	Scale Factor: 0.99994631	Order: 2nd
	Northing: 3634572.812	Easting: 11038900.376	
	Latitude: 37° 17' 42.17116" N	Longitude: 80° 01' 35.40449" W	
Vertical Data	Elevation Factor: 0.999952547	Order: 3rd	
	Elevation: (NGVD 29) 1098.76	Elevation: (NAVD 88) 1098.14	

Reference Station

Station	Grid Distance	Grid Azimuth
COSM 10-04	8163.31'	313° 50' 52"

Station Location & Description

The station is located in the east side of the City of Salem. To reach from the intersection of East Main Street (460) and Electric Road (Route 419), go south on Electric Road to the intersection with Springfield Avenue. Turn left on Springfield Avenue and immediate right on driveway for 220 Springfield Avenue. Follow driveway up hill to the house. The station is a brass disk, set in concrete in the front of the house and is stamped COSM 10-03.

This survey data prepared using 1 meter= 3.2808333333 feet.

Station Sketch

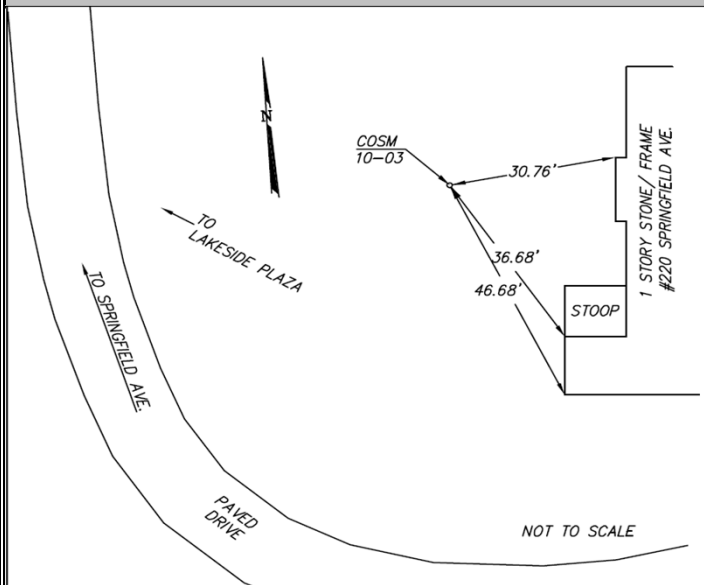

Station Photograph



CALDWELL WHITE ASSOCIATES
ENGINEERS / SURVEYORS / PLANNERS

4203 Melrose Avenue, NW
P.O. Box 6260
Roanoke, VA 24017

Phone: (540) 366-3400
Fax: (540) 366-8702
E-Mail: cwaroanoke@aol.com