

# GPS DATA SHEET

## Station Data

Station Name: <b>COSM 09-02</b>		Municipality: <b>City of Salem</b>	
Zone: <b>Virginia South-4502</b>	Convergence: <b>-0° 56' 47"</b>	Year Set: <b>2009</b>	
Projection: <b>Lambert</b>	Combined Factor: <b>0.99989422</b>	Year Recovered: <b>2009</b>	
<b>Horizontal Data</b>	Datum: <b>NAD 83</b>	Scale Factor: <b>0.999947017</b>	Order: <b>2nd</b>
	Northing: <b>3624980.435</b>	Easting: <b>11029150.306</b>	
	Latitude: <b>37° 16' 05.76384" N</b>	Longitude: <b>80° 03' 34.09432" W</b>	
<b>Vertical Data</b>	Elevation Factor: <b>0.999947200</b>	Order: <b>3rd</b>	
	Elevation: (NGVD 29) <b>1210.24</b>	Elevation: (NAVD 88) <b>1209.66</b>	

## Reference Station

Station	Grid Distance	Grid Azimuth
<b>COSM 09-01</b>	<b>2153.88'</b>	<b>336° 40' 47"</b>

## Station Location & Description

The station is set in the south side of the City of Salem. To reach from the intersection of Apperson Drive and Electric Road (Route 419), go west on Apperson Drive to the intersection with Orchard Drive. Turn left on Orchard Drive and go to the intersection with Homestead Drive. Turn right on Homestead Drive and go to the intersection with Upland Drive. Turn right on Upland Drive and go to the intersection with Westclub Drive. The entrance to Mt. Regis Stables is across from this intersection. Turn right into Mt. Regis Stables and go 660' ± to a gate in the fence on the left. Turn left through the gate and follow gravel drive 900' ± to the training ring and riding ring. The station is a brass disk stamped COSM 09-02, set in concrete, approx. 0.3' below grade, encased in a cast iron water valve box.

This survey data prepared using 1 meter= 3.2808333333 feet.

### Station Sketch

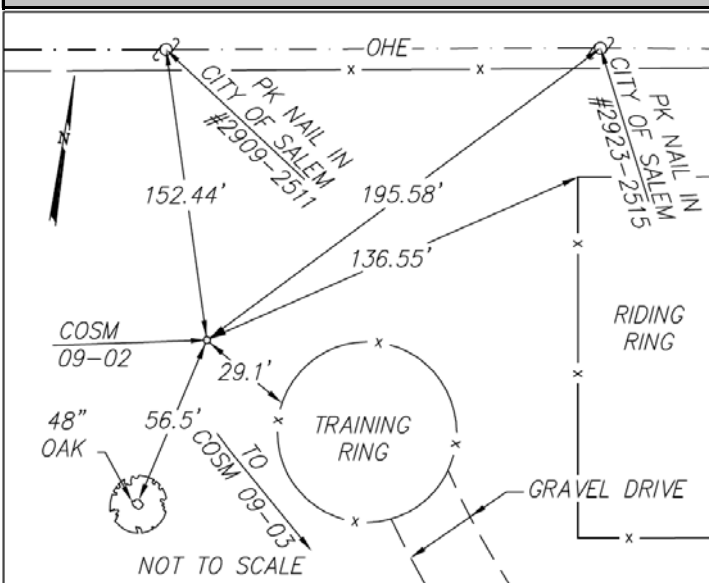

### Station Photograph



**CALDWELL WHITE ASSOCIATES**  
ENGINEERS / SURVEYORS / PLANNERS

4203 Melrose Avenue, NW      Phone: (540) 366-3400  
 P.O. Box 6260      Fax: (540) 366-8702  
 Roanoke, VA 24017      E-Mail: cwaroanoke@aol.com