

GPS DATA SHEET

Station Data

Station Name:		COSM 08-06	Municipality:		City of Salem
Zone: Virginia South-4502		Convergence: -0° 56' 43"		Year Set: 2008	
Projection: Lambert		Combined Factor: 0.99989913		Year Recovered: 2008	
Horizontal Data	Datum: NAD 83		Scale Factor: 0.999946242		Order: 2nd
	Northing: 3635796.877		Easting: 11029845.504		
	Latitude: 37° 17' 52.81002"N		Longitude: 80° 03' 27.70268"W		
Vertical Data	Elevation Factor: 0.999952885		Order: 3rd		
	Elevation: (NGVD 29) 1090.83		Elevation: (NAVD 88) 1090.23		

Reference Station

Station	Grid Distance	Grid Azimuth
COSM 08-03	1401.50'	173° 37' 27"

Station Location & Description

The station is located in the north side of the City of Salem, Virginia. To reach from the Farmer's Market at the intersection of Main Street and North Broad Street, go east on Main Street to the intersection with North Market Street. Go north on North Market Street to #358 North Market Street (Augusta Hall). The station is a brass disk, set in concrete, flush with the ground, and is stamped COSM 08-06.

This survey data prepared using 1 meter= 3.2808333333 feet.

Station Sketch

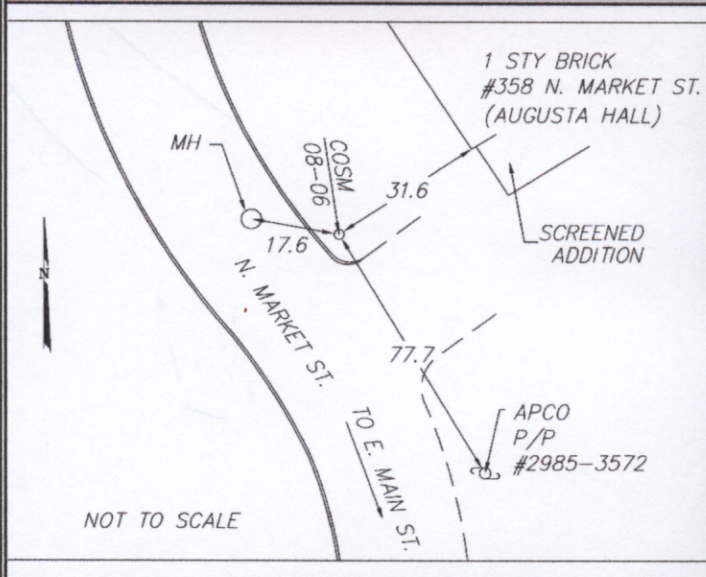

Station Photograph



CWA

CALDWELL WHITE ASSOCIATES

ENGINEERS / SURVEYORS / PLANNERS

4203 Melrose Avenue, NW

P.O. Box 6260

Roanoke, VA 24017

Phone: (540) 366-3400

Fax: (540) 366-8702

E-Mail: cwaroanoke@aol.com