

GPS DATA SHEET

Station Data

Station Name: COSM 05-05 RESET		Municipality: City of Salem	
Zone: Virginia South	Convergence: -0° 56' 09"	Year Set: 2015	
Projection: Lambert	Combined Factor: 0.9999043899	Year Recovered:	
Horizontal Data	Datum: NAD 83	Scale Factor: 0.9999467166	Order: 2nd
	Northing: 3627105.244	Easting: 11034277.348	
	Latitude: 37° 16' 27.60272"N	Longitude: 80° 02' 31.10216"W	
Vertical Data	Elevation Factor: 0.9999576710	Order: 3rd	
	Elevation: (NGVD 29) 993.67	Elevation: (NAVD 88) 993.13	

Reference Station

Station	Grid Distance	Grid Azimuth
COSM 05-06	680.22'	121° 40' 38"

Station Location & Description

Point is a brass disk set in concrete and is stamped COSM 05-05 RESET (City of Salem Monument). To reach station from the intersection of Orchard Drive and East Riverside Drive, proceed northwest on East Riverside Drive 160+/- feet. Station is on the right in grass behind a metal guardrail, across from 828 East Riverside Drive.

This survey data prepared using 1 meter= 3.2808333333 feet.

Station Sketch

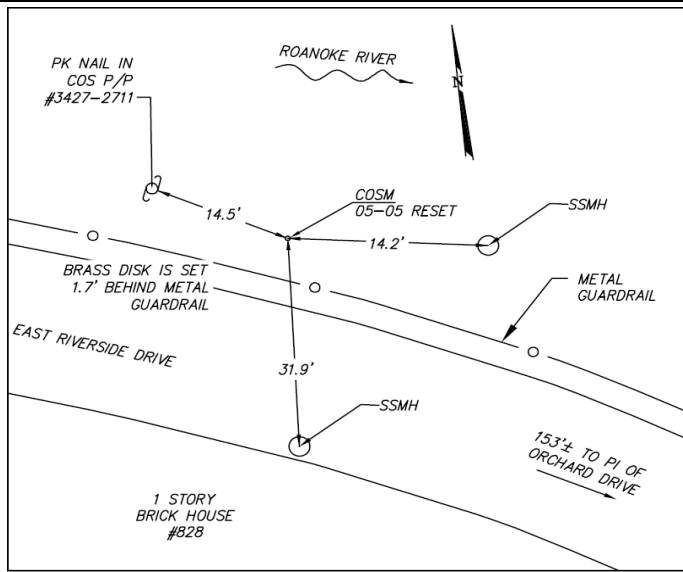

Station Photograph



CWA

CALDWELL WHITE ASSOCIATES

ENGINEERS / SURVEYORS / PLANNERS

4203 Melrose Avenue, NW

P.O. Box 6260

Roanoke, VA 24017

Phone: (540) 366-3400

Fax: (540) 366-8702

E-Mail: cwaroanoke@aol.com