

GPS DATA SHEET

Station Data

Station Name: COSM 00-11 RESET		Municipality: City of Salem	
Zone: Virginia South	Convergence: -0° 58' 43"	Year Set: 2015	
Projection: Lambert	Combined Factor: 0.9998996934	Year Recovered:	
Horizontal Data	Datum: NAD 83	Scale Factor: 0.9999464624	Order: 2nd
	Northing: 3630901.768		Easting: 11013785.143
	Latitude: 37° 17' 01.75037"N		Longitude: 80° 06' 45.41035"W
Vertical Data	Elevation Factor: 0.9999532285	Order: 3rd	
	Elevation: (NGVD 29) 1086.34	Elevation: (NAVD 88) 1085.86	

Reference Station

Station	Grid Distance	Grid Azimuth
COSM 00-09	624.72'	129° 27' 16"

Station Location & Description

Point is a brass disk set in concrete and is stamped COSM 00-11 RESET (City of Salem Monument). Point is located in the northwest side of the City of Salem, Virginia. To reach from the Farmer's Market at the intersection of Main Street and North Broad Street, proceed west on West Main Street 3.0 miles to the intersection with Butt Hollow Road. Go north on Butt Hollow Road 0.2 miles to the station on the left in the front yard of house #145.

This survey data prepared using 1 meter= 3.2808333333 feet.

Station Sketch

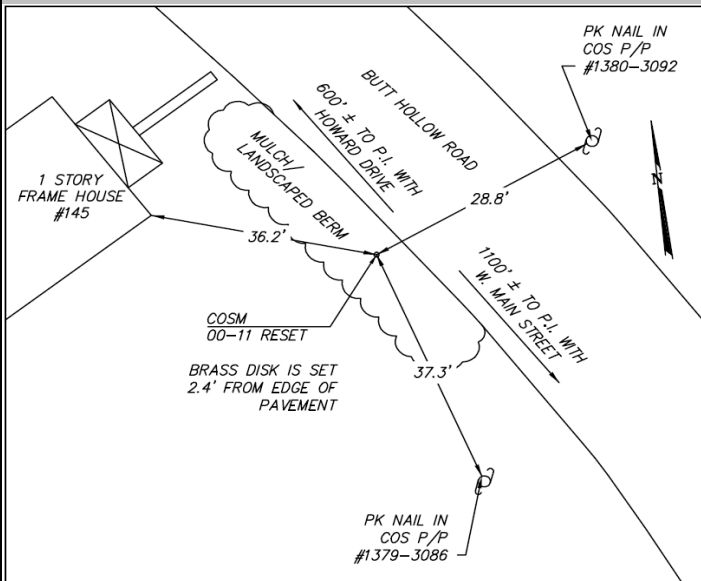

Station Photograph



CALDWELL WHITE ASSOCIATES
ENGINEERS / SURVEYORS / PLANNERS

4203 Melrose Avenue, NW Phone: (540) 366-3400
P.O. Box 6260 Fax: (540) 366-8702
Roanoke, VA 24017 E-Mail: cwaroanoke@aol.com